Forecast—Cloudy, clearing; little temperature change
(Details on Page 2)

The Daily Colonist.

Vancouver Island's Leading Newspaper Since 1858

Why is Victoria, a garrison centre, losing its two gunnery schools?

NO. 178—NINETY-FOURTH YEAR — VICTORIA, BRITISH COLUMBIA, FRIDAY, JULY 11, 1952 — 7 CENTS DAILY 10 CENTS SUNDAY — 20 PAGES

Galiano Blaze Sighted

Flames Menace Settled Area

A roaring forest fire was burning in the south-central area of Galiano Island late last night, B.C. Forest Service officials report.

The fire was blazing on the top of the hill, straddling the road above Montague Harbor and appeared to be moving swiftly towards heavier timber.

Residents from Chemainus to Sidney reported seeing the flames leaping high into the sky. It appeared to many that the fire was burning on Salt Spring.

A B.C. Forest Service boat was sent to Galiano Island with a crew to try to stop the flames spreading south to the heavily settled area.

VICTORIA HAZARD

Fire hazard for the Victoria area may reach red heat today in the face of a predicted 25-mile-an-hour wind. Fire fighters last night reported no new outbreaks.

Fires are being controled in the Langford district, and at Nanaimo, Cowichan Lake and Upper Campbell Lake.

Temperature in Victoria will drop one degree, the weatherman said last night, from yesterday's maximum of 70.

The heat wave is having a bad effect on Saanich berry crops, growers report.

SHORT SEASON

Raspberries and loganberries will ripen too quickly and result in a short season, unless there is a break in weather.

Berries stay small if hot weather is prolonged, growers say. The larger, lush berries flourish only in cool weather.

Cherry growers, however, find the hot spell just right. Trees are rooted deep enough to draw moisture from the ground, and main worry now is that rain, if it appears, will cause split fruit.

Long-Dead Barge Resurrected

Final chapter of an unusual project ended here yesterday when tug Island Champion brought this salvaged barge into the city's Inner Harbor to docks of a local towing firm. Craft is to be converted into an oil carrier, with a capacity of 6,500 barrels.—(Colonist photo by Jim Ryan.)

In this upside-down position the big steel barge Manning No. 1 remained "dead" for more than three years on Vancouver Island's "graveyard of the Pacific." In an unprecedented salvage operation, a crew of Island Tug & Barge Ltd. men turned the 628-ton craft right side up and towed her off the beach.

Mine Blast Survivor Succumbs

GLACE BAY, N.S., July 10 (CP)—Herbert Desmond, 43, the only man who could have told exactly what happened in Wednesday's explosion which killed six other miners in the No. 20 colliery here, died in hospital tonight.

When brought to the surface early today, after rescue workers toiled for hours in the section three miles under the Atlantic, he was in critical condition from severe burns and shock.

An eerie gloom and quiet today cloaked the once noisy and bustling pithead of the Dosco mine, about a mile from the centre of this key maritime coal-producing town. The mine, employing some 1,200 men, was idle today and will probably remain so until Monday.

An inquiry into the disaster, second worst to hit this town in 49 years and the second major one in Nova Scotia this year, will open shortly. The inquiry will attempt to determine the cause of the blast which ripped through a 2,000-foot-square section of the mine.

Barge Salvaged After Three Years

By RAY WORMALD

From the graveyard of the Pacific a 203-foot craft has been returned to life after more than three years.

Returned from the dead is the steel timber barge Manning No. 1. After one of the most unusual and dramatic salvage operations performed on Vancouver Island's rugged west coast, the barge entered Victoria harbor yesterday in tow of the tug Island Champion, of Island Tug & Barge Ltd.

Three winters ago the Manning No. 1 was being towed from Zeballos to the Victoria plant of Manning Timber Products with a full load of timber. Caught in a vicious gale, the barge overturned and was pounded ashore. Cables snapped and the timber was set adrift.

When the storm subsided the 628-gross-ton former landing barge was still upside down, high on a wide shale beach a mile west of Nitinat, between Carmanah and Pachena Points.

Some time after the disaster, the vessel was purchased "as is, where is" by Island Tug & Barge. Managing director Harold Elworthy thought there must be some way to salvage the craft.

Last spring a gang of men with heavy derrick equipment spent five unsuccessful days and nights attempting to dislodge the stranded barge. The steel hull was well set in the coarse sand.

Heavy seas forced the salvage party to abandon the attempt temporarily.

POWERFUL WINCH

Then came the idea of tackling the problem from the shore instead of from the sea. A local machinery plant produced a powerful winch unit. Huge timber frames were constructed and other special salvage gear was assembled.

Eleven days ago a scow carrying this equipment reached the resting place of the barge. A salvage crew of eight, under the direction of salvage expert Jack McLaughlin erected "A" frames and attached cables to the barge and the powerful winch.

Between 5 a.m. Wednesday and 2 a.m. yesterday the great steel hull was lifted seaward on its port side and pulled over into the water—right side up—by the Island Champion.

Now she faces a new career. Thirty-four feet wide and with a depth of nearly 12 feet, she is to be converted into an oil carrier for Island Tug and Barge Ltd., with a capacity of 6,500 barrels.

Several weeks after the Manning No. 1 turned turtle off the West Coast, a sister barge named Manning No. 2 overturned. She was towed back to Zeballos, where she sank in about 125 feet of water.

She too was purchased "where is, as is" by the local towing firm.

An attempt at salvage will be made soon.

Partial Closure Set For Forests Today

A partial forest closure will be imposed by the B.C. Forest Service at midnight Friday, it was announced yesterday.

Only two areas are affected: the rich Sayward forest north of Campbell River and the Bear Creek district near Princeton.

Travel through these areas will be barred, except by permit.

The first forest closures of the 1952 fire season were brought on by continuing hot, dry weather.

No general forest closure is yet in sight.

The forest service's report yesterday showed 33 fires burning throughout the province. A total of 216 men were fighting the fires.

Immigrant From Italy Drowns Near Nanaimo

NANAIMO, July 10. — Swimming too soon after a meal was believed cause of death of Gildo Carmaguola, 28, recently from Italy, in waters of Departure Bay at 6 p.m.

The body was recovered by Cyril Dawkins, who swam out from shore halfway to a diving float about 75 yards out. He was assisted by two unidentified persons in a boat.

Nanaimo fire department inhalator squad worked for an hour in an unsuccessful attempt to revive the man, and a doctor administered adrenalin directly into the heart in a second attempt.

Coroner H. W. Lewis called an inquest for Friday at 2 p.m. in Westwood funeral chapel.

Witnesses said Carmaguola was swimming back to shore from the diving float when he sank. He was under water about four minutes before help could reach him.

He resided at the home of his uncle, William Merlo, Nanaimo.

Reserve Plane Lost

EDMONTON, July 10 (CP)—R.C.A.F. officials in Edmonton tonight confirmed the crash of Winnipeg-based Mustang fighter-bomber at Teslin Lake near Whitehorse, Y.T. Name of the pilot killed in the crash is being withheld until next-of-kin are notified.

It was the second crash in less than two weeks in the Yukon, where the air force is holding a two-week reserve training camp.

Air force headquarters in Edmonton said the Mustang was practicing dive-bombing and failed to pull out of a dive.

Inside Today

	Page
City Council News	2
Council Reconsiders Tag Day Policy	8
Threat of Violence Marks Labor Scene	9
★ ★ ★	
COLONIST PHONES	11
Bobby Sox	15
Astrology	15
Classified	12
Comics	18
Crossword	18
Contract Bridge	18
Editorials	4
Financial News	5
G. E. Mortimore's Column	2
Life's Like That	14
Oddities	3
Patterns	10
Radio Programs	12
Social	10, 11
Sport	6, 7
Television	12
Theatres	20
Tom Taylor's Column	4
Uncle Wiggily	20

Meal-Ticket Plan Pays Off

Eat Your Fill for a Month

WINNIPEG, July 10 (CP).—Meal tickets are old stuff—they come in all sizes and all shapes.

There's Pop—the meal-ticket for the family—and there's a special skill that becomes a meal ticket for the owner, but . . .

When someone offers a monthly coupon on which you can eat four steaks a day, or anything else, at your choice of three restaurants—that's a real meal ticket.

A Winnipeg restaurant owner took the gamble in a quiet little experiment by the recently-formed National Restaurants of Winnipeg, which specialize in Ukrainian food.

A $45 meal-ticket entitles the purchaser to any number of meals a day, and choice of foods, every day for a whole month.

The new deal began May 1. Many regular customers express satisfaction with the plan. All eat regularly, and eat food much the same way as if they were eating at home, with no leanings toward expensive table items or fancy steaks.

The whole thing began when Nestor Rzepecki, general manager of the restaurant firm, remembered a meal in London, England.

"The sign on the counter read: 'Eat what you wish, pay what you feel the meal is worth—if dissatisfied pay nothing'," says Mr. Rzepecki.

"When I asked the cashier how they could possibly make an offer like that—she replied that they found 99 per cent of the customers are conscientious, honest people; their profits soared."

"A plan such as ours . . . is mild compared to this. We find that people eat in the same sane fashion that they have always done."

Two examples of how the plan works:

Mr. A.: Eats breakfast, dinner, supper, and a snack before bedtime. Offered to pay five months in advance.

Mr. B.: Eats breakfast, takes lunch to work from home, eats supper and late lunch at the cafe. Has paid three months in advance.

Mr. Rzepecki, a European immigrant, started business in Canada with 75 cents in his pocket. He worked on a farm in Saskatchewan for a year, then came to Winnipeg in 1949.

Today he is general manager of a company that owns three restaurants, one meat store, and a farm where the firm intends to raise its own vegetables and fruits.

Five Candidates Named At Republican Convention

Voting Delayed to 10.30 A.M. After Marathon Night Session

CHICAGO, July 11 (Friday) (AP).—Frazzled, feuding Republicans put Gen. Dwight D. Eisenhower and Sen. Robert A. Taft in nomination for the G.O.P. presidential nomination but stopped short of a showdown in the early hours of this hectic Friday morning.

And the Republican national convention was offered too, the names of Gov. Earl Warren of California, former Gov. Harold E. Stassen of Minnesota, and Gen. Douglas MacArthur as other hopefuls for the 1952 political war against the Democrats.

The balloting to pick a winner was put off until 10:30 a.m. After a wind-up demonstration for MacArthur that ran 35 minutes, adjournment was at 2:43 a.m.

In the intervening hours, Taft, Warren and Stassen were counting on solidifying an informal coalition to head off any first-ballot blitz by Eisenhower.

MR. INTEGRITY

First it was Senator Everett M. Dirksen of Illinois who paraded to the speaker's rostrum to present to weary delegates

"Mr. Integrity, Mr. Republican, Mr. American, Robert A. Taft."

That was the signal for a 40-minute uproar.

Another senator, California's William F. Knowland, proposed Warren as a "candidate who can give the leadership the nation now so desperately needs." Twenty more minutes of bediam.

Then it was Governor Theodore McKeldin of Maryland, once a "favorite-son" hopeful himself, who put in nomination the name of Eisenhower—the general who never before had tried for public office.

"He is a strong man," McKeldin said, "The Hercules to sweep the stench and stigma from the Augean stables of the Washington administration."

There were other developments:

Taft forces concentrated their fire as much on Governor Thomas E. Dewey of New York as on Eisenhower, trying to convince delegates that the 1944-1948 loser was the real power behind Eisenhower and sure to cost the Republicans victory in 1952.

Eisenhower forces countered by invading Michigan to pull national committeeman Arthur Summerfield off the fence he has been occupying in public. They expected a chunk of Michigan votes to come with him.

LEFT NEUTRALITY

Summerfield had stuck to a position of neutrality for months. But he joined in the Eisenhower demonstration. Later he issued a statement announcing: "I personally favor the nomination of Dwight D. Eisenhower for President of the United States. I hope to be authorized by the (Michigan) delegation to indicate the standing of the delegation on the presidential candidates."

The Associated Press delegate tabulation lists eight Michigan votes for Eisenhower and six for Taft with the remaining 32 uncommitted.

Latest AP tally of delegates stood like this:

Eisenhower 523.
Taft 487.
Others 110.
Uncommitted 86.
Needed to nominate 604.

Third P.C. Wins Seat

BY T. A. MYERS

A third Conservative candidate was elected to the legislature last night in a surprise victory in Vancouver-Point Grey.

He is A. R. MacDougall, barrister and member of the last house. He ran on the "A" ballot.

MacDougall was slightly in the lead at the end of the first count of votes. Yesterday afternoon he fell behind his Social Credit opponent, Thomas Bate, on the transfer of C.C.F. candidate Victor Forster's ballots.

Second-choice votes of Liberal supporters gave MacDougall the seat. He picked up 7,800 votes from Liberal candidate T. R. Burnett to win on the third count.

MacDougall's victory brought the party standings to: C.C.F., 16; Social Credit, 16; Liberals, 6; Conservatives, 3; Labor, 1.

Only 15 candidates now are left in the race for the six undecided Vancouver seats. There are five C.C.F.'ers, five Social Crediters, four Liberals and one Conservative.

In another key riding, Vancouver-Burrard, Social Credit candidates last night were stretching their leads over C.C.F. opponents two-thirds of the way through the final count.

In Vancouver Centre, Liberal Attorney-General Gordon Wismer was slipping farther behind Laura Jamieson of the C.C.F. in the fifth and final count.

No further results were announced in the one Vancouver East and two Point Grey seats still unfilled.

Unconfirmed reports yesterday said Premier Byron Johnson would meet the lieutenant-governor "early next week" to resign his post and recommend that Social Credit be asked to form the next government.

Traditionally, the premier retains his office until the election writs are returned—in this case, July 31.

Final election results may not be known "early next week." Social Credit could still lose the election to the C.C.F.

Most Social Crediters, however, are confident they will eventually win 19 or 20 seats. Many

(Continued on Page 3)

P.C.'s To Meet August 2 To Discuss Future Policy

British Columbia's Progressive Conservatives are still game despite a smashing defeat in the recent provincial election.

Maj.-Gen. G. R. Pearkes, V.C., M.P. for Nanaimo, said yesterday he found no defeatist attitude in the party.

The announcement coincided with setting of the date of the regular quarterly meeting of the B.C. Progressive Conservative Association for August 2 in Vancouver.

General Pearkes, president of the association, said all defeated P.C. candidates were being invited to attend. Future policy will be discussed.

General Pearkes' statement came, he said, at a time when the party was faced with the probability of a federal election in 1953 and the possibility of another provincial election next year.

He said he was certain there would be a general federal election in the fall of 1953.

In Large Amounts Only

U.S. Silver Dollars Worth 93 Cents

BY HARRY YOUNG
Colonist Business Editor

If you find yourself loaded with a handful of U.S. silver in your pocket, don't go hopefully to the nearest bank and ask them to change the small stuff into Canadian at par.

The probability is that the banker will make a seven cents charge on every converted dollar. The higher charge being made by the bank in respect of silver is due to the fact that while the shipment of U.S. dollar bills back to the states is a comparatively cheap operation, the movement of silver involves considerable freight charges.

So far the U.S. silver in the present exchange situation has not become an acute problem. Most of the silver brought into the country by U.S. tourists has been absorbed into the Canadian silver without showing up in more than a small percentage.

But as the tourist season develops the U.S. silver will increase until such time as the banks may have to take a firm hand on the situation.

At the moment the bank depositor who sends in his rolls of coins is not having these specially checked by the banks for U.S. silver. The result is the banks are accepting a percentage of the U.S. silver at par.

"We are keeping our fingers crossed that we will not have to examine all silver deposits," said one Victoria banker yesterday.

"We would have to do that if the percentage of U.S. silver in currency increased appreciably."

He said that if a customer deposited a small amount of U.S. silver—say one dollar in 10—it was not the bank practice meantime to make a charge. "But if that customer brings in $8 U.S. and $2 Canadian, we make a charge, in this case 56 cents," said the banker.

Hitherto there has been no problem about the intrusion of the U.S. silver brought onto Vancouver Island by the annual tourist influx. In previous years the U.S. silver was snapped up and stored for future use by the natives because it was the more valuable.

Now the reverse is the case and everyone is trying to get rid of it.

Even if the average U.S. tourist brings in only $2 in silver change, the amount spread over the tourist season in Victoria alone might amount to over $100,000.

The return of much of this money will obviously be left to the banks.

Want To Go Horseback Riding?

Sixteen wild-eyed unbroken horses from the hills provide a thrilling few minutes during the running of the wild horse race at the Calgary Stampede. The riders have to rope a horse, saddle him, then race to a clutch pen, meanwhile remaining aboard the bucking, snorting animal. —(CP photo.)

Army Major Sentenced In Theft Case

PEMBROKE, Ont., July 10 (CP)—An army major today was arrested, tried and sentenced to two years in penitentiary in one of the most surprising developments of the large-scale thefts from nearby Petawawa military camp.

Senior military officer among three army men and 11 civilians who have been charged in connection with the thefts, Major Allan Ross Elmer, 35, of Kingston, Ont., was arrested, pleaded guilty to six thefts totaling more than $3,600 and was taken to Kingston penitentiary within a matter of hours.

An army staff sergeant, J. M. Young of Fredericton, was previously charged and tried by jury. He was sentenced to two years in penitentiary and has appealed the conviction.

Also involved in the case are Capt. W. D. Baldock of Brandon, Man., and 11 civilians. Their cases will be tried in the fall.

Flames Raze Warehouse

CLARKSBURG, W. Va., July 10 (AP).—Weary, soot-smeared firemen finally fought a raging, multi-million-dollar warehouse blaze to a standstill here tonight.

An assistant state fire marshal estimated that damage would reach $10,000,000.

Towering flames fed by tons of raw rubber still licked at the General Storage Company buildings and portions of the nearby Mountain State fabricating Company.

Assistant fire marshal Harry Morrison, Jr., said the fire was under control but would have to be allowed to burn itself out.

Hit hardest by the blaze was the storage company, in whose buildings the fire still burned tonight.

ALL ABOARD

With G. E. Mortimore

It is impossible to write or speak so that everyone understands. Writers and speakers are often puzzled by people who read into their utterances a meaning exactly opposite to the one they had meant to convey.

When a writer finds himself under attack for statements which he has never made, and condemned for opinions which he does not hold, he can only scratch his head and blame himself for failing to speak plainly.

He needs reminding every now and then of the rules for being understood by as many people as possible. The rules are few: Use small, blunt words and short sentences; come to the point at once, with no doubts or quibbles; signpost your meaning all the way; never report or summarize the views of others; never use sarcasm, irony or satire.

If you are too slow in coming to the point, the people who always read only the first 25 words will miss your meaning. If you report the views of others, some people will assume that those views are your own. If you employ irony, some people will accept it as earnest, solemn comment.

Those are the rules for being understood by as many people as possible. No rule exists for being understood by everyone, because the thing is impossible. All those who put words together break the rules sometimes. If a person breaks them too often, he should look for some other kind of work. If he observes them all the time, he should be given lodging in a museum as a natural marvel.

Total clearness is not worth the effort, if it is to be attained by sacrificing honesty or interest. Irony is sometimes as much needed as salt in the potatoes. The views of others deserve to be reported, even at the risk of having them taken for one's own views.

The man who writes under the clock cannot weigh all these factors neatly. He presents his material with as much force and clarity as the limits of time, space, subject and personal skill allow.

* * *

Recently I wrote a piece about "The Queen" and "O Canada." I make no apology for the meaning of it, but I am sorry that some readers missed the point. Very likely it was my fault.

I said some people hated the National Anthem because it was British; and that some people hated one version or another of "O Canada," because they saw it as un-Canadian or too Canadian. I did not say I held any of those views. In fact, I do not hold them. Whether we like it or not, however, some people do think that way.

I said the tunes of the two anthems were stiff and flat—a musical judgment by a layman, open to attack by an expert. I said some of the words of "The Queen" were out of date, as they are; and I said that both anthems, by constant repetition under banal circumstances, can be irritating and boring. I know that many people have that feeling, because I have heard and watched them. I said I have that feeling myself. Why disguise it with sham oaths and vows?"

Those were reasons, slightly exaggerated, why some people are indifferent, or even hostile, toward the national songs. But I thought I said clearly enough that if we were invaded by a foreign army, that indifference or hostility would disappear, and the same people would hear the songs of nation and empire with tears in their eyes. That was the point.

All I can tell the two or three dear people who wrote and telephoned is that I will try to speak more plainly next time. I will not, however, undertake to change my opinions to suit theirs.

Higher Shipyard Pay Held Unjust at Time

Uncertainty about labor relations, wages and possible work stoppages, presents an unhappy picture for the shipbuilding and repair firm of Yarrows Ltd.

In a prepared statement issued by H. A. Wallace, managing director of the plant, he notes demands already made by various shipyard unions for the next year.

"I cannot see any valid or just reason for increasing wages now, and I can think of plenty of reasons why we should not increase our costs of doing work in Victoria," the executive reports.

Several jobs awarded Yarrows recently are now being held up pending settlement of current union-management negotiations.

Conversion of the big ferry City of Sacramento for service on the B.C. coast by Black Ball Ferries Ltd. may not be done if wages are increased, Mr. Wallace points out.

The managing director emphasized that competition within the shipbuilding and repair field was keen and strong on a world-wide basis.

"Recently," he said, "the C.N.R. placed contracts in the United Kingdom for the construction of two vessels for Canadian coastwise service. The lowest Canadian bid was 50 per cent higher than the lowest U.K. bid."

In urging all workers of the shipyard to give careful consideration to the future of the shipbuilding industry here, Mr. Wallace has asked:

"Would it not be better to have plenty, continuous work at a good rate of wages, rather than intermittent work for a few at extremely high wages."

WARNING ORDER NO. 193

Anti-Aircraft Firing Practice will be carried out from the vicinity of ALBERT HEAD, B.C., as follows:

24 JULY 52—1200 hours to 1430 hours
25 JULY 52—1300 hours to 1630 hours
30 JULY 52—0900 hours to 1200 hours
30 JULY 52—1300 hours to 1630 hours

The 'Danger Area' is described as follows:

The seaward sector of a circle of 22,000 yards radius centred on NORTH Latitude 48 degrees 22 minutes 30 seconds, WEST Longitude 123 degrees 38 minutes 00 seconds, and limited by the radii drawn from the centre through RACE ROCKS Lighthouse at NORTH Latitude 48 degrees 17 minutes 40 seconds, WEST Longitude 123 degrees 31 minutes 15 seconds, and drawn from the centre through the TRIAL ISLAND Lighthouse at NORTH Latitude 48 degrees 22 minutes 30 seconds, WEST Longitude 123 degrees 18 minutes 00 seconds.

The Danger Altitude is: Surface to 25,000 feet.

BY ORDER,
COMMANDANT,
ESQUIMALT GARRISON.

At City Council

Private Charter Draft Bill Given Aldermen for Study

BY RAY BAINES

City aldermen yesterday received a draft bill prepared by City Solicitor Arthur Patton for a private charter for Victoria.

The draft bill, he told council, was very much in the preliminary stage and would need further work on it but he invited aldermen [illegible] ment and comment on it at a later date.

When finally approved the bill may be presented to the provincial legislature at the next session.

Council went on record earlier in the year as approving a private act for the city, feeling that it would give wider administrative powers similar to those now enjoyed by Vancouver.

* * *

Council has refused to support Port Alberni in a plea to the Labor Relations Board to intercede in the I.W.A. strike by ordering a re-opening of wage negotiations. A resolution from the up-Island lumber town was received and filed.

Ald. Waldo Skillings said the strike was not a matter in which municipalities should interfere.

* * *

The petition for a referendum on closure of any fire hall was turned over to the executive committee by council.

Mr. Patton told council there were 4,264 voters' names on the 10,000-name petition, or 21.7 per cent of the voters' list. The Municipal Act requires that such a petition contain 20 per cent.

The city must now decide if and when it will hold the referendum, although not bound to hold it. If it does hold such a referendum it is not bound to act upon it.

Ald. James Neely, long opposed to the executive committee (which has not met for three months), opposed the motion.

"Is that thing still functioning, Mr. Mayor?" he asked. "I thought it was outdated."

* * *

Victoria's aged men's home is now officially named "Mountain View Home" by approval of council.

Ald. Donald Smith praised the work of Ald. Mrs. Margaret Christie in having the name changed.

Ald. Christie said her committee had felt that it was "better psychologically."

* * *

The city will install four new benches on the Causeway in previously empty niches.

The spaces have been empty since vandals removed benches months ago.

* * *

Mayor Claude Harrison yesterday returned to his desk happy with the results of the Calgary conference of the Canadian Federation of Mayors and Municipalities.

"All important measures that affect B.C. went through most satisfactorily," he said.

Weather Forecast

July 11, 1952
(Government Forecast)

TODAY

Clear, except for brief cloudiness in the early morning. Little change in temperature. Winds light, increasing to southwest 25 by noon. Sunshine yesterday — 15.2 hours. Precipitation yesterday—nil.

WARM

RECORDED TEMPERATURES

High Thursday 70
Low Thursday 52

DOWNTOWN
(To 10.30 P.M.)

High 76
Low 51

FORECAST TEMPERATURES

High today 69
Low today 52

SUNRISE AND SUNSET

Sunrise ..... 5 24 | Sunset 8 14

TIDES AT VICTORIA
(Pacific Standard Time)

July	Time H.M.	Ht. Ft.	Time H.M.	Ht. Ft.	Time H.M.	Ht. Ft.	Time H.M.	Ht. Ft.
11	3.54	8.2	11.38	2.5	18.22	8.8		
12	4.41	8.2	5.29	2.3	12.20	8.7	19.42	8.8
13	5.00	8.0	6.16	2.3	12.57	8.9	20.16	9.1
14	5.28	7.8	10.46	2.3	13.22	8.1	20.40	9.2
15	6.22	7.7					21.16	9.4
16	5.16	7.6					21.58	9.5
17	8.07	7.4					21.54	9.6
18	8.50	7.3	17.30	9.2	18.22	9.1	21.57	9.6
19	7.29	7.7	17.41	9.3	19.29	9.1	22.26	9.5
20	8.03	7.5	18.06	9.2	20.09	9.0	23.11	9.4
21	8.41	7.6	18.32	9.0	20.50	8.7	23.55	9.1

TIDES AT POINT ATKINSON
(Pacific Standard Time)

July	Time H.M.	Ht. Ft.	Time H.M.	Ht. Ft.	Time H.M.	Ht. Ft.	Time H.M.	Ht. Ft.
11	3.34	8.9	7.31	12.4	14.02	3.2	21.15	15.8
12	3.50	7.7	8.46	11.6	14.48	3.1	21.50	15.4
13	4.29	6.6	10.13	11.4	15.37	3.0	22.25	15.0
14	5.30	5.5	11.00	11.5	16.34	3.0	23.01	14.6
15	6.28	4.5	13.33	12.0	17.30	10.7	23.37	14.3
16	7.23	3.7	15.17	12.9	18.22	11.8		
17	8.16	3.0	8.13	3.0	14.31	13.9	20.44	12.3
18	8.54	3.5	8.57	3.0	17.30	14.6	21.50	12.3
19	1.36	13.7	9.38	3.2	17.56	15.0	22.46	12.1
20	2.30	12.9	10.16	3.2	18.27	15.1	23.36	11.8
21	3.07	12.6	10.52	3.3	18.54	15.1		

SAANICH INLET
To determine tides in Saanich Inlet area: For higher high water, deduct 14 minutes; for lower low water, deduct 35 minutes; for half-tides (those other than highest and lowest), deduct 32 minutes.

COWICHAN BAY
To determine tides in Cowichan Bay area: For higher high water, deduct 18 minutes; for lower low water, deduct 25 minutes; for half-tides, deduct 32 minutes.

TEMPERATURES
(To 4.30 P.M.)

	Min.	Max.	Precipitation
Halifax	57	64	Trace
Montreal	63	68	.01
Toronto	55	76	—
Winnipeg	50	78	—
The Pas	38	67	.81
Regina	49	70	.02
Saskatoon	47	72	—
Prince Albert	44	72	—
North Battleford	48	71	—
Medicine Hat	56	69	.36
Calgary	53	60	.07
Edmonton	54	68	.04
Kamloops	57	92	—
Vancouver	66	78	—
Kimberley	52	81	—
Crescent Valley	49	82	—
Prince Rupert	47	74	—
Prince George	49	79	—
Whitehorse	39	67	—
Seattle	53	87	—
San Francisco	58	67	—
Los Angeles	57	71	—
Chicago	59	68	—
New York	70	84	1.18

Water Costly In Rangoon

RANGOON, Burma, July 10 (AP).—Water sold at 30 cents for four gallons in parched Rangoon today.

The city's pipelines were cut by insurgents Tuesday.

Repairs have been delayed because the insurgents also blew up two roads and bridges leading to the broken pipeline.

Citizens Take to Boats During Rome Rainstorm

ROME, July 10 (Reuters) — Citizens took to boats in some of the main streets today when a sudden rainstorm broke the city's two-week-long heat wave. Rain and hail flooded parts of the city and swamped some houses.

Churchill Remembers City Church

A letter of good wishes for success of Christ Church Cathedral's campaign to raise $750,000 for building extensions was sent recently by Winston Churchill.

In replying to a letter from Canon E. P. Laycock, London architect who visited Victoria recently in connection with the cathedral extension, Britain's prime minister said, "I do indeed remember my visit to the building operations of your cathedral.

"I note that the addition of a choir and vestries is being considered, and I hope that your appeal for funds for this purpose will be speedily and generously met, and thus enable this great church to be completed."

Navy Ships Due In U.S. Today

Units of the Pacific Training Force will reach Long Beach, California, today for a five-day visit. The force comprises the destroyer Sioux, and the frigates Antigonish and Beacon Hill.

The ships are on the second in a series of summer training cruises providing naval cadets with practical sea experience.

The Seminole Indians were formed in the 18th century when the Creek tribe was split.

Varied Prizes Offered

More than $1,000 in prizes will be offered at Victoria Gyro Club's annual "hole-in-one" contest and carnival at Central Junior High School grounds July 16 to 19.

Chief hole-in-one winner will receive a 12-foot, clinker-built boat suitable for inboard engine.

Door prizes will include a refrigerator, radio and washing machine.

Proceeds will go toward development of playgrounds in Greater Victoria.

At nights the carnival crowd will be entertained by the famous acrobatic aerialists "The Daring Madisons."

Weather Cuts Blood Donations

Hot weather has been blamed for the number of regular blood donors [illegible] Red Cross blood clinic yesterday because their blood count was not high enough.

"The hot weather pushes the count down for some reason or other and we had to turn away a lot more donors than usual," one Red Cross official said last night.

Of the 1,000 pints sought by the clinic, only 864 were taken at closing time last night, but officials at the centre felt they might have reached the quota if the number of rejects had not been unusually high.

The next donor clinic will be opened at Red Cross House Aug. 13 and 14 when another 1,000 pints of blood will again be sought.

How 'Skinny' Girls Get Lovely Curves

Gain 5 to 10 lbs. New Pep

Thousands who never could gain weight before, now have shapely, attractive figures. No more bony limbs, ugly hollows. They thank Ostrex. It puts flesh on bodies skinny because blood lacks iron. Pops you up, too. Improves appetite, digestion so food nourishes you better. Don't fear getting too fat. Stop when you gain figure you wish. Introductory or "get-acquainted" size only 50c. Try Ostrex Tonic Tablets for new pounds, lovely curves, new pep, today. At all druggists.

DON'T

Just Spend Your Holidays . . .

Save them with SNAPSHOTS . . .

. . . yes, the nicest part of your holiday is the remembering for years after the things you may never see again . . . you can only remember with photos. Be sure your camera is ready and have extra rolls of films with you.

VICTORIA PHOTO SUPPLY LTD.
1015 DOUGLAS ST. E 3242

THE COMFORT ROUTE TO EASTERN CANADA

ONLY 3 NIGHTS TO ONTARIO POINTS

Luxury Day-Nite Coaches — NORTHERN PACIFIC — Modern Room Cars

The Route of the "BIG BAKED POTATO"

George Paulin Ltd.
812 Government St. R 4257

for the **BEST MAN** of your wedding party . . .

Distinctive Gifts of Jewelry

- Swank Jewelry Tie Slides and Cuff Links from 2.75 each
- Key Chains from 4.00
- Cigarette Cases from 3.00
- Expansion Bracelets from 4.95
- Ronson Lighters from 6.50
- Wallets from 3.00

F. W. Francis LTD.
G 7611
1210 Douglas St.

Big Enough!

FOR ALL ESSENTIALS

THE **ASTRAL**

SILENT APARTMENT REFRIGERATOR

Exactly as illustrated

ONLY $149.50

ENTER THE ASTRAL $6,000 CONTEST
3 CARS — $1,000 IN CASH PRIZES

SEE MACDONALD'S FOR YOUR FURNITURE!
$75 FOR YOUR OLD CHESTERFIELD
$20 FOR YOUR OLD TABLE AND CHAIRS

MACDONALDS
716 YATES — E 1171
"Where Credit's a Pleasure"

SAANICH WATERWORKS

GARDEN SPRINKLING RESTRICTIONS

Notice to Saanich Waterworks Customers

So many Saanich Waterworks customers have failed to observe the voluntary sprinkling restrictions that it has been found necessary to enforce the regulations.

COMMENCING AT ONCE, GARDEN SPRINKLING RESTRICTIONS ARE IN FORCE

The regulations governing restricted sprinkling are as follows:

No sprinkling at all between the hours of 5.00 p.m. and 9.00 p.m.
During other hours, if you live in even-numbered houses or on the north or west sides of roads, you may sprinkle on even-numbered days.

If you live in odd-numbered houses or on the east or south sides of roads, you may sprinkle on odd-numbered days, but

NO SPRINKLING BETWEEN THE HOURS OF 5.00 P.M. TO 9.00 P.M.

Violations of the above regulations will result in prosecutions.

H. D. DAWSON,
Saanich Municipal Engineer.

HOUSES FOR SALE

1801 BLANSHARD STREET (known as Lot 720, Victoria City, except the northerly 55 feet thereof), a 1½-storey six-room frame dwelling.

1788 ROCKLAND AVENUE (known as Lot "A," Block "H," Section 74, Map 271). A 1½-storey ten-room frame dwelling.

1302 HILLSIDE AVENUE (known as southerly 116 feet of Lot 384, Block 23, Section 4, Plan 299, except the southerly 7.5 feet taken for road.) A four-room frame cottage.

420 BETA STREET (known as Lot 5, Block 4, Section 4, Plan 283). A 1½-storey eight-room frame dwelling. (Subject to certain repairs in accordance with specifications of the City Building Inspector.)

1133 CATHERINE STREET (known as Lots 184 and 172, Block "X," Section 31, Plan 549, except the southerly 60 feet of said Lot 172). A two-storey seven-room frame dwelling.

725 KINGS ROAD (known as Lot 7, Block 13, Section 4, Map 132, except the easterly 34 feet thereof). A 1½-storey frame duplex with five rooms downstairs and three rooms upstairs.

104 DALLAS ROAD (known as: Lots 11 and 12, Section 27, Beckley Farm, Plan 73). A two-storey frame dwelling with four self-contained suites.

1237 WALNUT STREET (known as: Subdivision 3 of Lot 68 and part of Lot 73, Spring Ridge, Plan 395). Garage and storage buildings.

All of above properties to be sold "AS IS" and "subject to existing tenancies."

Sealed tenders for the purchase of the above properties will be accepted up until 12.00 o'clock noon on Thursday, July 17th, 1952, and should be addressed to the City Land Commissioner, City Hall, Victoria, B.C. Separate tenders must be submitted for each property, and must be marked on the envelope "Tender for purchase of.....
(State address)....."

Tenders are to be accompanied by a certified deposit cheque for 10% of the amount of the tender submitted. Highest or any tender not necessarily accepted.
For further particulars apply to:

CITY LAND COMMISSIONER,
City Hall, Victoria, B.C.

Such Economy!

Esso and Esso Extra are continually being improved to give the best balanced combination of instant starting, smooth flowing power, lively acceleration and protection against engine ping. Switch to Esso Gasolines and you're always ahead!

"Glad I switched to ESSO GASOLINES"

PRODUCTS OF IMPERIAL OIL

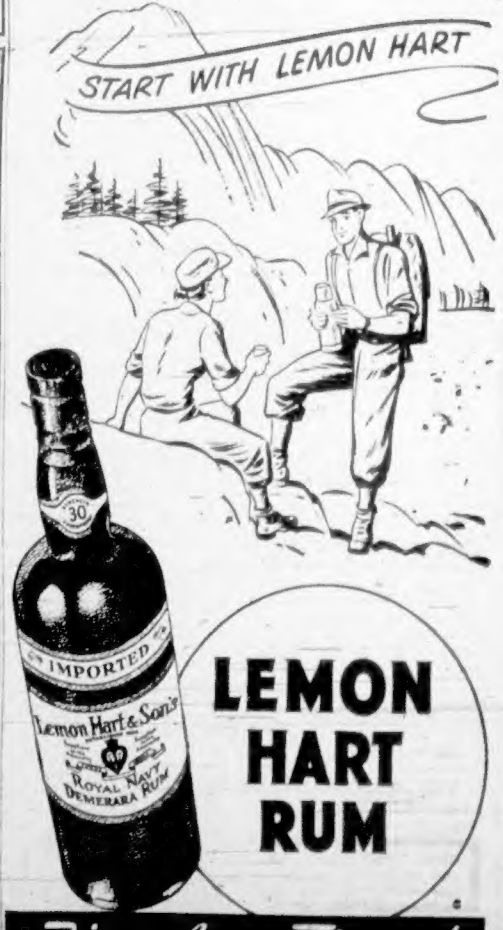

Fine Any Time!

This advertisement is not published or displayed by the Liquor Control Board or by the Government of British Columbia

Five Cities Show Boost In Cost-of-Living Index

OTTAWA, July 10 (CP).—The cost of living in five of nine major cities in Canada increased during May, the Bureau of Statistics reported today.

The index at St. John's, Nfld., declined two-fifths of a point to 102.7. Saskatoon dropped one-[illegible] monton decreased three-tenths to 177.5. Vancouver was unchanged at 190.6.

Indices for cities showing increases with April figures in brackets: Halifax 179.2 (177.4); Saint John, N.B., 185.6 (184.2); Montreal 192.5 (191.0); Toronto 184.4 (182.9); Winnipeg 180.6 (180.5).

The index for St. John's is based on June, 1951, equalling 100; the others on August, 1939.

The index for all-Canada during May, based on 1935-39 prices equalling 100, rose three-fifths of a point to 187.3 from 186.7.

The bureau said the indices for the cities show changes in retail prices and services but do not indicate whether it costs more to live in one city than another.

Substantial geographical differences in food price movements, notably fresh vegetables, were mainly responsible for the advance in the five centres.

Pace Predicts Arms Accord

MONTREAL, July 10 (CP).—Frank Pace, Jr., United States secretary of the army, arrived here today and said he is satisfied Canada, the United States and other Atlantic Pact countries will soon solve the problem of arms standardization.

Mr. Pace will spend three days inspecting defense establishments in the Montreal, Toronto and Kingston areas.

The army secretary and his wife were greeted at the R.C.A.F. St. Hubert station by Air Vice-Marshal A. L. James, head of the air defense command.

The party visited the Longue Point ordnance depot, where they were met by Defense Minister Brooke Claxton and Major-Gen. J. P. E. Bernatchez, officer commanding Quebec army command.

Talking with newspaper men, Mr. Pace said great strides toward standardization have been made "not only on the rifle question but on other weapons."

The reference to rifles concerned controversy over the American .30-calibre rifle and the British .280-calibre weapon.

Reid Given Post in India

OTTAWA, July 10 (CP).—Escott Reid, No. 3 man at external affairs headquarters, today was named high commissioner to India, an appointment reflecting the importance Canada attaches to that Comonwealth country as a world power.

The 47-year-old former Rhodes scholar—and son of a Toronto Anglican rector is expected to leave for New Delhi in September to take up his first ambassadorial post in 13 years in the diplomatic service.

Mr. Reid, deputy undersecretary of state for external affairs since 1948, succeeds Warwick Chipman, 73, a former Montreal lawyer, who is coming home to retire. Mr. Chipman went into the diplomatic service 10 years ago.

Mr. Reid, as deputy undersecretary, ranks beneath External Affairs Minister Pearson and Undersecretary Dana Wilgress in the hierarchy which directs Canadian foreign policy.

Oddities

NEW DELHI, July 10 (Reuters).—Indian bookies will take your money on any sort of a wager—from the chance of rain through the direction a bird may take to the final number of the license of an approaching car.

Last night police arrested 14 persons watching the skies anxiously for rain, and charged them with "rain gambling."

The group's grim faces creased with smiles as the clouds broke to drench them as they entered the police station.

Odds on the chance of rain are dropping with the approach of the monsoon, but you can still find someone to give you 5 to 1.

LONDON, July 11 (Friday) (Reuters).—The official organ of the Church of England today suggested that "wife-stealers" should be flogged.

The Church of England newspaper said:

"There is a class of men fond of assuring other men's wives how willingly they would go through fire and torment for them."

"Ultimately," it added, "they very often become co-respondents in divorce cases.

"It might have a salutary effect on the statistics of divorce if such men had to prove their devotion by feeling the whip on their backs.

Republicans Adopt Platform for '52

CHICAGO, July 10 (CP).—The Republican national convention today adopted a 1952 platform bristling with denunciation of the Truman administration and in its words—charting a road for free men to "march into a new day."

A 6,000-word campaign document—which will become the textbook for Republican campaign orators in the months ahead—accused the Democratic administration of losing the peace abroad and of trying to set up a socialist state at home.

The foreign-policy section had no mention of relations with Canada. On trade, the Republicans promised to "press for eliminating of discriminatory practices, such as preferential tariffs."

The campaign document—with exception of the civil rights plank—was greeted with enthusiasm by delegates.

Some delegates did not think strong enough the plank which promised federal action against unfair employment practices in states which failed to attack racial or religious discrimination in jobs.

APPROVED BY BOTH

The foreign policy was approved in advance by both Senator Robert A. Taft and his chief rival for the presidential nomination, Gen. Dwight D. Eisenhower.

The platform charged that the party in power has been fostering class strife for political purposes and hampering domestic progress by "unnecessary and crushing taxation."

It laid down a promise to re-establish freedom and liberty at home. Such an achievement, it declared, would revive "contagious, liberating influences" that inevitably would set up stresses and strains behind the Iron Curtain and make Communist rulers impotent to carry out their goal of world domination.

The text of the platform dealing with national defense and and other domestic issues, which was made public today, was as stinging in its indictment of the Truman administration as was one relating to foreign policy issued Wednesday night.

STINGING PUNCH

Perhaps one of its hardest punches dealt with charges of corruption in high places. The document asserted that the administration's "sordid record of corruption has shocked and sickened the American people."

"Fraud, bribery, graft, favoritism and influence peddling have come to light," it said. "Immorality and unethical behavior has been found to exist among some who were entrusted with high policy-making positions."

The Democratic administration was accused of trying to wreck the countrys' traditional free-enterprise system.

On the foreign-policy issue, the platform declared that the party in power had "squandered" the country's power and prestige and had in fact invited the Soviet Union to enslave millions of people.

It also declared the Korean war could have been averted.

The platform promises that if the Republican Party is put in power, it will seek and win a "just and honorable' peace by following collective - security measures that fit a pattern of "enlightened self-interest."

A plank on national defense charged that the administration has failed to prepare the country properly for a possible Russian attack.

It put special emphasis on expansion of airpower, but also promised to keep a strong sea and land force ready.

The platform promised to cut government spending, balance the federal budget and to reduce taxes. It also promised to remove "injurious" wage and price controls.

Dewey Emerges as Behind-Scenes Power

BY DON WHITEHEAD

CHICAGO, July 10 (AP).—The remarkable Governor Thomas E. Dewey of New York emerges today as the real behind-the-scenes strongman of the stormy 25th Republican national convention.

He was the pivot man in the power plays that stopped the smooth machine of Senator Robert A. Taft of Ohio on the first day of the convention.

He was the man who held the big 96-man New York delegation almost solid for Gen. Dwight D. Eisenhower under terrific pressures.

It was his former lieutenants who gave a fine professional polish and precision tactics to the Eisenhower convention fight which had been stumbling along with amateurish awkwardness.

Quite a man, this Dewey. After two defeats as the Republican presidential nominee in 1944 and 1948 it looked as if he might be through as a power in U.S. federal politics.

Many people in his own party blamed him bitterly for the Republican defeat in 1948, saying he lost because he didn't make a fighting campaign against the Democrats.

This old bitterness flared in the convention hall Wednesday night when Senator Everett Dirksen of Illinois pointed at Dewey and said: "We followed you twice [illegible]."

Dewey flicked ashes from his cigarette and smiled his imperturbable smile. He gave no outward sign of anger or emotion at the Dirksen scorn or the cheers and boos that his name aroused.

Then he delivered 92 of New York's 96 votes to Eisenhower in the Georgia delegate contest. That was his answer to Dirksen.

It appeared clear from that moment of victory for the Eisenhower backers that there was a shifting of power within the Republican party. New hands were being laid on the party machinery. The old guard was fighting a hard battle — but their hold was weakening.

At the same moment, Dewey's prestige and influence within the party climbed again.

Defense Files Statement In Libel Case

VANCOUVER, July 10 (CP).—A statement of defense has been filed here in the libel action of Attorney-General Gordon Wismer against MacLean's Magazine and columnist Blair Fraser of Ottawa.

The attorney-general started suit following publication of an article written by Fraser in the February 15 issue of the magazine about the break-up of British Columbia's Coalition government.

The statement of defense claims the article was true and published in the public interest.

Date for the hearing of the case has not been fixed.

Third P.C. Elected

(Continued From Page 1)

C.C.F.'ers are resigned to being the official opposition.

With the end of the drawn-out election almost in sight, speculation as to the identity of the province's next premier increased yesterday.

The premier probably will be named when Social Credit M.L.A.'s caucus in Vancouver Tuesday.

Likeliest candidate still appears to be W. A. C. Bennett of South Okanagan, the former Conservative who broke with the Coalition last year and later espoused Social Credit.

Bennett was nominated to direct Social Credit's election campaign at a party convention last spring. He stepped down in favor of Rev. Ernest Hansell, an Alberta M.P., in the face of an outside-leader - or - no - campaign-help ultimatum from Alberta and national Socred forces.

Others who have been mentioned for the office are Lyle Wicks, president of the B.C. Social Credit League; Eric Martin, who appears likely to win a seat in Burrard, and R. E. Sommers, school principal, who defeated Health Minister Douglas Turnbull in the Rossland-Trail riding.

A long-shot bet is Mrs. Tilly Rolston, popular Point Grey housewife who joined Bennett in his bolt from the Coalition ranks.

Mrs. Rolston polled 19,233 first-choice votes, highest number of any candidate.

Lyle Wicks recently announced he did not want the premier's post.

Mr. Sommers is reported to be a favorite of Solon Low, national Social Credit leader.

The premier-choosing caucus is to be preceded Monday by a meeting of the league's provincial board of directors.

The board meeting is scheduled to discuss the political scene and to chart the party's future course.

Social Credit M.L.A.'s-elect will attend. A report yesterday said league president Wicks had also wired invitations to defeated Socred candidates.

A fight may develop if the defeated candidates are also admitted to the caucus.

Some Social Crediters feel the beaten candidates "got what they deserved," and that they should have no part in choosing a possible premier or in setting government policy.

The party's pre-election convention agreed that the provincial leader—who would be premier in a Socred government—should be elected by the victorious candidates only.

EXACT SCIENCE governs every phase of our prescription service . . . assuring complete compliance with your doctor's orders.

McGill & Orme LIMITED PRESCRIPTION CHEMISTS

FORT at BROAD—G 1196 DOUGLAS at VIEW—G 2233

It's NEWS! . . . at STANDARD

Another CARLOAD

BRINGS YOU BULK PURCHASE SAVINGS

LEONARD REFRIGERATORS

(Not exactly as illustrated.)

Again we bring you a full carload of these well-known refrigerators, and at a sensational saving. The last shipment went almost as it was unpacked. Get here early for these.

Immediate Delivery

$269

$26.90 DOWN puts it in your home. Balance in 18 monthly payments.

This is an 8.7 cu. ft. model carrying the full five-year guarantee of the name you know.

Convenience, extra storage space, dependability, economy, backed by LEONARD, the greatest name in refrigeration since 1881.

STOCK-TAKING SALE SPECIALS

Our great clearance continues on every floor. For instance . . .

Rambow Remnants

In useful lengths up to 12 ft. long, mostly 6 ft. wide. Many shades, mottled and plain. 1/2 PRICE

Limited quantity Rambow Mats, mottled and plain. Approx. 18x30. Each 49c

Standard FURNITURE

RIGHT THROUGH—YATES TO VIEW

B 5111

RECTAL ITCH

PROMPTLY HELP RELIEVE itch, also pain of piles with soothing, scientifically medicated

CUTICURA OINTMENT

FROM HEAD TO TOE...NEW LIFEBUOY STOPS "B.O."

FALSE TEETH That Loosen Need Not Embarrass

Many wearers of false teeth have suffered real embarrassment because their plate dropped, slipped or wobbled at just the wrong time. Do not live in fear of this happening to you. Just sprinkle a little FASTEETH, the alkaline (non-acid) powder, on your plates. Holds false teeth more firmly, so they feel more comfortable. Does not sour. Checks "plate odor" (denture breath). Get FASTEETH at any drug store.

OAK BAY GARDEN WATERING

Residents have co-operated to a great extent by voluntarily restricting their watering to three days a week plus Sundays. (Preferably odd numbered houses Tuesdays, Thursdays and Saturdays and even numbered houses Mondays, Wednesdays and Fridays.)

To avoid compulsory restrictions close observance of the above is strongly requested.

Fixed sprinkling systems are such heavy users of water that we now ask owners of same to avoid using them between the hours of 8 a.m. and 3 p.m. and 7 p.m. to 9.30 p.m., Sunday included. These are the heavy draw-off periods.

A. S. G. MUSGRAVE, Municipal Engineer.

SWITZER'S QUICK-FREEZE LOCKERS

Week-End Specials, July 11-12

FILLET OF VEAL ROAST lb. 85¢
RUMP ROAST OF VEAL lb. 70¢
VEAL SIRLOIN STEAK lb. 75¢
SHOULDER ROAST OF VEAL lb. 65¢
Our Own Cured and Smoked PORK BUTTS, boneless lb. 69c
Our Own Home Cured and Smoked SIDE BACON ½ lb. 36c

LOCKER HOLDERS' SPECIAL

FRONT QUARTER BEEF, into locker, while they last lb. 42c

GOOD NEWS FOR HOME FREEZER OWNERS—You now can get your meat at wholesale prices, cut, wrapped and frozen ready for your home freezer. Phone us today.

SWITZER'S

QUICK FREEZE LOCKERS LTD.

1700 BLANSHARD ST. (Back of the Bay on Arena Way)

Office, B 2614 Meat Dept., B 4523

McLENNAN McFEELY & PRIOR LIMITED M&M

$76.50 For Your Present WASHER

(Regardless of Condition)

That's the Sensational TRADE-IN OFFER On This New BEATTY

An investment in lasting satisfaction with nickel plated, copper tub, human hand washing action and the Beatty giant press wringer, so simple to control. Famous Beatty direct drive (no belts), only five working parts.

Regular $229.50
Less trade-in on your old washer 76.50
YOU PAY ONLY $153.00

$15.30 DOWN Puts One in Your Home!

Balance in 18 Monthly Payments

SALE SPECIAL! 2-Burner HOTPLATES

Perfect for camp or cottage. Plugs in anywhere. Two single switches, cream baked-on enamel. Fully guaranteed 1500-watt. elements. Reg. $10.50. $6.89

Free Customer Parking Entrance off Cormorant Street

GOVERNMENT At JOHNSON

PHONE G 6111

At Cunninghams

EVERYTHING TO KEEP YOU COOL COMFORTABLE AND ALLURING

REFRESHING SOAPS

CUNNINGHAMS Real Cold Cream Bath Soap. Cake 19¢
LAVENDER Grossmith's Old Cottage Bath Soap 3 cakes 1.50
HONEYSUCKLE H. H. Ayer. Individually wrapped. Delightful scent. Cake 75¢
PINK CLOVER H. H. Ayer. Refreshing light. Cake 75¢

DUSTING POWDERS

ENGLISH FREESIA Grossmith's Imported Bath Dusting Powder 2.50
DESERT FLOWER Delightfully Scented Dusting Powder 2.00
GOLDEN CHANCE Harriet Hubbard Ayer Dusting Powder 1.75
GEMEY Bath Dusting Powder. A scent you'll love 2.00

COOLING COLOGNES

CUSTOM COLOGNES Ayer's four exciting new scents. Each 1.25
SOLID COLOGNE New Coty Stick in four world-famous fragrances 2.00
SWEET WILLIAM Harriet Hubbard Ayer Bath Cologne 3.00
OLD SPICE Shulton's Early American Roses and Spice Fragrance 1.75

DEODORANTS

ETIQUET Stick Deodorant. Non-irritating, greaseless 75¢
ARRID New Cream Deodorant. Lasts 1 to 2 days 53¢ and 75¢
AYER DRY stops odors, checks perspiration. Special two Reg. 85c Jars, for 1.00
APRIL SHOWERS The stick deodorant by Cheramy 1.10

now...lovely fragrances that last!

new Custom Colognes Ayer 1.25

Four exciting new scents custom-designed to last—as a cologne should—and smell as wonderful on you—even after hours of wear—as they do in the bottle. Come see, come choose your favorites—in Exotic, Floral, Tailored and Woodsy fragrances—specially blended to these four personalities. Custom Cologne Sticks, 1.25. Liquid Colognes, 1.25.

FRIENDLY SERVICE Cunninghams CUNNINGHAM DRUG STORES LTD.

1858 **The Daily Colonist.** 1952

AN INDEPENDENT NEWSPAPER. THE ORGAN OF NO CLIQUE OR PARTY

Published at 2631 Douglas Street, Victoria, B.C.

SETH HALTON, Publisher — SANDHAM GRAVES, Editor-in-Chief

Subscription Rates: Carrier delivery in city, $1.50; carrier delivery in country, $1.25. Mail rates: Canada, Great Britain and possessions, Yukon Territory, one month $1.25, three months $3.50, six months $7.00, year $13.00. United States $1.35 per month; other foreign countries $2.00 per month.

FRIDAY, JULY 11, 1952

A Surplus, but Not a Profit

THE paper surplus of $3,165,000 shown by the B.C. hospital service for the year 1951-52 is a noteworthy achievement, and one which bolsters confidence in the basic soundness of the plan. It would be a mistake, however, for contributors to assume that the scheme could remain secure if premiums were lowered or benefits widened. Although the financial position has been handsomely improved since the last rather gloomy report was made to the legislature, the surplus relates only to the budget, and is altogether different from a real surplus in the sense of an excess of premium receipts over all expenditures.

To begin with, the figure $3,165,000 is itself an illusion, since it includes $2,500,000 in subsidy from general taxes, which the legislature expected the scheme would need to carry it through the year. The net surplus therefore was not $3,165,000, but $665,000. Moreover a budgetary surplus must not be confused with a profit. So long as the province continues to assist indigent persons the hospital service never could show a profit without raising premiums far above their present levels.

The word "profit" should not be used, because the British Columbia scheme does not operate in the same way as a commercial undertaking. Before universal compulsory hospital insurance was inaugurated the province accepted partial responsibility for the hospital bills of indigents. It continues to do so in a different way, by pouring millions of dollars annually into the hospital insurance fund. To arrive at a true reckoning of the position of the fund these contributions from the treasury must be taken into account; and when they are it is seen that the service on a strict accounting basis sustained a loss—one that was several million dollars smaller than was anticipated, but a loss just the same. The only way in which the scheme could be made to show a real profit or be fully self-supporting would be by loading the cost of indigent cases onto contributors in the shape of heavier premiums, which would be an unfair distribution of the province's charitable burden.

This explanation is made without any intention to detract from the praiseworthy success of the efforts of those in government and in administrative positions to extract the scheme from its early financial difficulties. The purpose is to keep the financial structure of the scheme in perspective. Even if the book surplus were a true profit, a sum of $665,000 in relation to a $20,000,000 budget is far too small to warrant any appreciable readjustment of premiums or co-insurance.

Work and Leisure

OF the value of leisure time there can be in this day and age little doubt, although to suggest that it is more important than working time is to confuse the subject. There could be no leisure hours if work did not precede and make them possible. Society keeps afloat only because of the production that sustains it, and obviously a balance must be kept else there might be more leisure time than is pleasing.

Nowadays society has reached the point where most people enjoy a fairly ample measure of time off, as it were. Wage scales, the shorter working week, vacations with pay and public holidays have set into a pattern that almost throws undue emphasis on leisure time at the expense of working, and therefore productive, time. This is a point that is worth far more attention than seems to be given to it.

What people do with the non-working hours at their disposal is an equally interesting speculation. They get out of doors more, have more time to spend with their families, and enjoy recreation to a greater degree than formerly. That much is apparent, and on balance should be beneficial both to mental and physical weal. Yet too many merely while the hours away watching others do something, thus making of leisure time not much more than idle time.

The trend now is for more and more so-called leisure time, a development that will lose its lustre if care is not taken to balance the scales evenly between work and play, so that the former underwrites the latter and the latter is put to wise and profitable personal use.

Self-Help Deserves Success

A GOOD idea deserves to succeed. In that category comes the determined and courageous effort of the Victoria Curling Club to sponsor, build and finance its own curling rink through an issue of self-subscribed bonds. Good progress has been made in connection with a site, the necessary construction materials and rink equipment. The test is coming now on the financing of the undertaking, one which would provide a very fine attraction for Greater Victoria. The Victoria Curling Club has demonstrated its good faith by subscribing the money that is in sight so far.

An eight-rink curling arena would be a decided attraction to the community, especially in the prolongation of its tourist seasons. Curling is one of the great national pastimes of Canada, and such an asset should have a very good chance for success on its own merits. There are many curlers here, and several times that number spend their vacations in the same environs. Most of the obstacles come at the beginning for such an enterprise as this. The determination and grit of the local curling enthusiasts have overcome a good many of these hurdles, and will one trusts carry them through to victory. Self-help deserves to succeed, and this is a worthwhile cause.

Readers' Forum

Letters to the editor on any topic of genuine interest are welcome if they are brief, accurate and fair. No letter will be inserted in whole or in part, except over the signature and address of the writer. Unsolicited correspondence cannot be returned.

THE WELFARE STATE

Sir,—When a fallacy is stated as a fact, particularly by a man in a position of high authority, some effort should be made to present for public consideration the rebuttal opinion.

The Hon. Paul Martin, federal cabinet member, is reported in the press as having told a convention of school trustees: "It has been proved beyond question that, quite apart from what they do to provide increased security and better health and well being for individual citizens, measures of social security have an important effect in giving stability to a nation's economy and acting as a pillar of prosperity."

It is questionable that this assumption has been "proved beyond question." For one thing, social security measures do not give stability; they are unstabilizing to the economy because they are inflationary. They tax away the fruits of labor of the hard-working and thrifty and give them to persons of a lower level of productivity. The latter then have spending money for which they have produced no corresponding volume of goods and services.

Also, in this compulsory transfer of income the government takes part of the money to pay civil servants who themselves produce nothing. With more and more money chasing fewer and fewer goods, retail prices rise. Statistical proof of what the Canadian government's policy of inflationary social security transfer payments has helped to do to prices is to be found in Canadian government figures. In 1941, when the first social security enactment was placed on the statute books, retail prices were 14.9 per cent above the 1935-1939 average. In April of 1952 they were 117.5 per cent above the 1935-39 average.

If the pillar of prosperity of this country is going to be social security payments, our future rests on a very shaky pillar indeed.

C. J. HARRIS.

Room 4, 207 College Street, Toronto.

LOSS OF EARNINGS

Sir,—Why are employees of the lumber and allied industries remaining out on an illegal strike and thus jeopardizing their own wages and those of their fellow men in all lines of work?

Is it not because the union bosses, who are naturally interested in drawing their high salaries, incite labor to strike for the following outstanding reasons: Greed. They claim higher wages are justified yet the cost of living went down from February to May with only a fractional increase for June. Therefore, how can there be anything to actually justify a 35 cents per hour increase, together with double pay for overtime and all statutory holidays with pay, etc?

It is claimed that operators make exhorbitant profits. This is true in a few cases, but what about those who, because of higher and higher operating costs are being squeezed out of the industry altogether? How will this effect labor ultimately?

We have already lost the British market. Why? Because other countries compete with our high prices, yet competition and trade are the life blood of a country. Can we continue these short-sighted methods and thus "kill the goose that lays" and carry on successfully? Markets are more easily lost than gained.

It is an accepted fact that money unearned during a strike is never made up by higher wages. In the meantime more than $11,000,000 has been lost to the lumber industry alone, not to mention allied trades, shops, restaurants, etc., and the end is not yet in sight. Who has benefitted? Certainly not labor.

Since midnight of June 22 there have been two announcements by the operators and no lesser personage than Premier Johnson have declared this is an illegal strike. If this is not true why do the unions not refute it? . . .

If labor bosses are genuinely interested in the welfare of labor, rather than exploiting the men, why do they not work out some system of profit-sharing whereby employer and employee alike shall benefit and thus turn out more work and discontinue annual strikes with their consequent loss of earnings and accompanying hardship, at least to the wives and children of the strikers.

If they did this they would gain respect and the trade of the west coast, the province, and Canada at large would not be disrupted throughout the year with one strike or another. Is it loyalty to one's fellow man and one's country, not to mention those who sacrificed their lives in two world wars in order that we should remain free from tyranny, whether it be from a foreign enemy, labor bosses or operators alike.

SYDNEY ASHDOWN.

1037 Richardson Street, Victoria, B.C.

"Well, Willie was standing here yawning just as Stinker sent down one of his smashing forehand drives . . ."

—London Daily Express.

Thinking Aloud

". . . of shoes—and ships—and sealing wax—of cabbages and kings."

By TOM TAYLOR

I HAVE been thinking, strangely as is my wont, that what this country and its neighbour needs is a new kind of tourist dollar. A parity token that can show its face either side of the border without cringing.

A weird idea this, I'll admit. It would never do for two friendly nations to devise a method whereby their citizens might exchange visits without being bogged down by high finance. That would be far too complicated altogether—or too simple.

It would be handy, though.

For it would resolve the rhubarb which they tell me is going on in Victoria these days. Once rhubarb was something you ate, with or without sugar, but now I'm informed that a rhubarb is an imbroglio. That's almost as queer as my thinking.

However, there it is. This foreign exchange business has everyone wrapped up in a verbal donnybrook, all because the Canadian dollar has pushed its gilt edge ahead of its American cousin.

Too bad—about the rhubarb I mean.

* * *

Some folks get a chuckle out of the situation. I daresay they should be polite and keep a straight face but you can't really blame them. It's embarrassing when one's national coin of the realm is demode, and the Canadian dollar certainly took it on the chin, assuming it to have a chin, for longer than I care to mention.

I know that one day on a train from Seattle to Portland I saw a compatriot have his money thrown—yes, literally thrown—back at him, with a scornful: "We don't take that kind of money here." Not pleasant, I assure you. And I know that early on I learned to keep that same kind of money in my pocket when I was across the line.

Nobody, alas, wanted it.

This contempt for the Canadian dollar always surprised me. In the Deep South, where perhaps they never heard much of Canada, I could understand an aversion for foreign currency. But in the Northwest States, in places like Seattle, whose people have such close contacts with this country and know it well, I should have thought a Canadian dollar would have been quite welcome.

After all, it could easily be changed later on, and the whopping discount was surely worth the trouble involved.

But even now—as Harry Young disclosed in his business column yesterday—at this very day when it's worth more than its United States counterpart, a Canadian coin is treated over there as though it had leprosy.

Funny business altogether.

* * *

It's no wonder that a few years back an Oak Bay restaurateur came back fuming from a visit to the States and hung a sign in his cafe reading, "No U.S. money accepted here." His own money had been rejected and his patriotism hurt, so that he thought what was sauce for the goose should also be sauce for the gander.

No one that I know of is refusing to accept the depreciated American dollar. There's no evidence of any such affront being offered our visitors. The idea of getting one's own back is fortunately absent.

Of course some United States tourists are piqued at the reversal of their dollar's status and stomp angrily out of stores because the financial shoe is now on the other foot. Others take the matter more calmly, apparently agreeing that when in Rome one must conform to the Roman pattern. That's the sensible view.

The real root of the rhubarb, though, I gather, stems from the dilemma that has enveloped local merchants. They can't agree on the rate of discount.

This is where my weird parity dollar would come in if we had one. But that would mean visitors on both sides of the line going beforehand to a clearing-house for their tourist currency. And as I said at the beginning that would never do.

People are such strange—and wayward—folk.

International Commentary . . .

Germany: The Real Issue

By W. N. EWER, From London

THE real issue in these exchanges of notes about Germany between Britain, France and the United States on the one hand and the Soviet Union on the other should surely now be clear. Yet it is still misrepresented and still often misunderstood.

The issue is not whether there shall or shall not be a four-power meeting at an early date to discuss German questions. It is simply this. Is it possible or not to agree on a basis for such a meeting that would give some hope that it might achieve practical results?

There would, it is surely obvious, be nothing to be gained or hoped from a meeting which would simply be another occasion for the exchange of polemics; a meeting in which, for example, the Russian delegation would devote itself to the repetition of familiar charges that the North Atlantic Treaty Organization is an instrument of aggression devised by "warmongers" planning to "unleash a third world war"; and in which the American, British and French representatives would therefore have to devote themselves to answering and refuting such charges. Such a meeting, whether of ministers or of ambassadors or of high commissioners, could serve no useful purpose. It would not ease, but might increase, "international tension". It would certainly not bring either the unity of Germany or the making of a peace treaty an inch nearer.

* * *

On the other hand, there is, equally obviously, something to be hoped from a meeting which would devote itself to trying to reach agreement on practical steps to be taken to bring about, first, the creation of an all-German government which would be the result of free elections and therefore (in the phrase of the Yalta agreement) "responsive to the will of the people"; and then the negotiation of a peace treaty with such a government. Such a meeting might fail; but there would be at least a chance that it would succeed.

But it could only succeed if it were to deal with practical problems in a practical spirit. And for that the essential thing is, surely, that the necessary successive steps shall be taken in their logical order. There can be no useful purpose in discussing the negotiation of a treaty until we are sure that there can be an all-German government with which it can be negotiated. There can be no such German government until there can be free all-German elections. And there can be no such elections until all four occupying powers are satisfied that the conditions for such elections exist.

* * *

We have, in fact, come to the point foreseen in the Potsdam agreement. That agreement laid down that the "initial control period" which would prepare for and lead to the "reconstruction of German political life on a democratic basis". That is the essential prelude to the "peaceful co-operation in international life by Germany". Is it now possible for the four "occupying powers", in accordance with that pledge, to reach an agreement which will make possible the "reconstruction of German political life on a democratic basis"? That is the real issue which has to be decided if German unity and a German peace treaty are to become possibilities.

Now, in the view of the "Western" powers, and, perhaps even more importantly, in the view of the great majority of the German people themselves, the phrase "democratic basis" has certain definite and indispensable connotations. It requires, in the language of the Yalta agreement, "free elections of governments responsive to the will of the people". It requires, in the language of the Potsdam agreement, that "all democratic political parties with rights of assembly and public discussion shall be allowed". And that, in turn, requires that (again in the language of Potsdam), "freedom of speech, press and religion . . . and the formation of free trade unions shall be permitted."

* * *

Is the Soviet government now prepared to agree that these principles, accepted in 1945, shall be applied in Germany in 1952, and that they shall provide the basis for the "reconstruction of German political life" throughout all Germany? Is it, moreover, prepared to agree that the German people themselves shall be satisfied that these principles are in fact being applied, and that these conditions for free elections and for a "democratic basis of political life" do really exist both in Western and in Eastern Germany?

If so, then there is no reason why German unity and a German peace treaty should not be achieved without much delay. But if not, then it is hard to regard Russian professions of desire for unity and for a treaty as genuine: for their only possible basis—and their agreed basis—would have been rejected.

What, in fact, the three powers are asking of the Soviet Union is whether or not it is now prepared to honor pledges given at Yalta and at Potsdam. And the acid test is whether or not the Soviet government will consent to some form of investigation of political conditions both in the East and in the West, of which the report could be accepted not so much by the four powers as by the German people themselves.

Out of the Market

(From The Winnipeg Free Press)

SHORTAGES of materials and the seller's market since the end of the war have created a state of mind that dies hard. It has given rise to the notion that no matter how much is added to costs of production the bill can be passed on to the buyer who, cheerfully or not, will pay.

The current strike among workers in the lumber industry in British Columbia provides a clear-cut example. Even though general wages in British Columbia are the highest in Canada, the woodworkers are demanding 35 cents per hour more.

These demands come at the very time when markets for British Columbia lumber are shrinking. The export market, by far the most important, has been sharply curtailed by loss of markets in Britain; and competitors in Washington and Oregon are beginning to shade their prices on top of the cheaper-dollar advantage they already possess.

Domestic demand is falling off because house construction has steadily been pricing itself out of the market. Housing costs have increased by 70 per cent in the past six years. When this is compared with the increase of only 40 per cent in the same period in the amount of money the average Canadian has to spend or save the problem can be seen in a nutshell. A desperate need for new houses, and various measures to ease or disguise the increases in cost, such as easier payments and longer periods in which to pay have carried things along to a degree. But now the pinch is being felt, both in the field of new house construction and back to the primary producer in the easing demand for lumber.

In face of this situation in markets for their product, ordinary common sense would suggest that instead of jacking up already high costs, both labor and management in the British Columbia lumber industry should be doing everything in their power to get costs down. If they do not do so, they will price their whole industry out of the market and into a severe decline.

Fun, Fact and Fiction

Moscow is to build its first skyscraper. If a picture of the Great Stalin is to cover the front it must, of course, be larger than the usual five-story miniature.

* * *

Wonderful science has got up mechanical men that can do everything but sit in at negotiations at Panmunjom.

* * *

"Darling, we're going to have a glorious time this evening," said the newly engaged lover. "I've got four seats for the theatre."

"But why four seats, darling?" asked his fiance.

"Two for your mother and father, and two for your brother and sister," he answered.

* * *

"Men never recognize a dictator in advance," says a syndicated sage. To the average fellow, before the wedding, she seems no more than a sweet girl.

The Packsack

TO indicate that she is a lady and not the maid, an elderly neighbor of mine always wears a pretty hat when she is hanging out the wash in her back yard. She could say that it is to protect her from the sun, were it not for the fact that she still wears the hat on dull days. The dress she wears is the ordinary old house dress a woman would wear around the kitchen or in the laundry. The hat is neat straw with conspicuous flowers on it, and is doubtless not her good hat. It is exactly the hat a lady would have hanging in the kitchen cupboard to be worn whilst doing menial tasks out of doors as a decoration of her status.

She need not worry. But being elderly, she probably clings to the traditions, prejudices and pretensions of a time that is gone. Hardly anyone has a maid any more, and if there is one in the house, it is not on the old skivvy basis that elderly ladies might recall. Maids are people of importance. They draw weekly wages, not monthly doles. In most homes, they are called housekeepers, not maids, and the social problem involved in their eating apart from the family yearly grows more acute. They have as many evenings off as modern time-saving domestic equipment offers the excuse for, and even quite crabby old ladies are not allowed to adopt the tone and manners of 1920 towards them. Ninety per cent or more of the houses I can see from my garden chair are being run without the aid of hired help. Housewives who drive de luxe model cars and play bridge and send their children to private schools are entirely content to run their homes unaided except for a cleaning woman once a week.

As for maids, it will soon be they who will be wearing the pretty flowered hats while hanging out the wash to declare their status.

Looking Back

Through Colonist Files

25 YEARS AGO—At a cost of $100,000, a new hostelry is being built in Oak Bay by the Beach Hotel Co., Ltd., on the Oliver property near the entrance to the Victoria Golf Club.

50 YEARS AGO—Through the efforts of the tourist association the old Douglas estate, Belleville Street, is to be utilized as a popular recreation ground, where nightly band concerts will be given during the summer.

85 YEARS AGO—H.M.S. Zealous has six 68-pound Armstrong guns aboard for fortifications at Esquimalt, which will be commenced on the arrival of Admiral Hastings.

Stock Quotations—Market Reports

Complete Vancouver Trading

OILS

Sales		High	Low	Close
	Amalgamated	—	—	45
	Anaconda Oil			16
	Anglo-Canadian			775
	AP Con			50
700	Britalta Pete	750	750	750
	C & E Corp			13½
900	Calmont	170	170	170
	Calnorth			75
	Calvan Cons			710
	Cdn Atlantic			400
2000	Central Leduc	525	485	525
	[illegible]	[illegible]	[illegible]	[illegible]
	Commonwealth			35
1700	Continental Oil	235	235	235
500	Dalhousie	35	35	35
7650	Del Rio	460	415	460
200	Federated Pete	18½	18½	18½
	Gas Explor			145
	General Pete	—	—	950
	General Pete A			910
2300	Hargal Oil	18½	18	18
	High Ridge			30
740	Home Oil	13⅝	13½	13½
100	Long Island	38	38	38
	McDougall Segur			30
3000	Mercury	24½	24	24
1000	Mill City	88	88	88
	Model Oil			210
	New Superior			500
	Okalta			400
	Pacific Pete			11½
	Roxana			30
4500	Royal Canadian	18½	18	18
2500	Rundle	41	40½	41
	South Brazeau			12
	Sunset Oils			43
	Trans Empire			410
700	United	230	215	215
1000	Vanalta	45	43	45
1500	Yankee Prin	47½	120	174
1000	York Oil	43	43	43
	MINES			
4700	American Bid	19	18½	18½
	Base Metals			45
1200	Beaver Lodge	154	153	158
100	Bibis	630	630	630
	BRX (1951)			4
	Camica Cas			6
500	Caribou Gold	140	140	140
	Cobalt Lode Silv	—	—	70
	Congress	—	—	4
300	Cronin Robine	32	32	32
7100	Estella	155	150	155
6000	Giant Mascot	90	90	90
	Golconda			20
100	Grandview	36	36	36
	Hamil			15
7280	Highland Bell	66	60	66
500	Indian	17	17	17
	Inland Min			45
1800	Kiny Base M	17½	17½	17½
	Kiny Belle			30
3100	Mackeno	107	106	107
125	Pacific Eastern	8	8	8
	Pacific Nickel			50
	Pioneer Gold	210	210	210
	Placer Dev			62
1600	Privateer	7	6	7
3300	Quatsino Copper	50	47	50
	Red Hawk			3
	Reeves McDon	—	—	400
200	Rem Gold	4	4	4
	Sheep Creek			140
	Silbak Premier			90
2275	Sil-van Cons	112	111	112
	Silver Ridge			20
1000	Silver Std	215	215	215
	Tekiu River			7
	Dixie			3½
	Vanando			3½
13000	Van Roi	16	16	17
	Wellington			3
	Western Expler			95
300	Western Uran	410	410	410
	INDUSTRIALS			
100	Alta Distil	225	225	225
1100	Alta Distil VT	225	215	215
	BC Forest Prods			35½
	BC Telephone			32
1000	BC Turf	50	50	50
500	Can West Lbr	9	9	9
550	Capital Estates	18	18	18
	Coast Brew			350
	Interior Brew			430
	MacMillan A			10½
	MacMillan B			19½
	PC Terminals			13
	Pacific Creek			80
	Powell River	—	—	34
	Rayner Roofing	—	—	17
	Sun Publishing			20
	Westminster A	—	—	10
	Westminster B	—	—	9½

Toronto Oils

Sales		High	Low	Close
8600	Acme Oil & Gas	33½	32	32½
2400	Ajax Pete	173	168	170
10800	Albermont	355	330	355
4800	American Leduc	72	68	68
2000	Anchor Pete	20½	20	20
1150	Anglo Canadian	770	765	770
3700	Asher Oil	155	150	150
2050	Britalta	770	735	760
1025	Calgary & Edmon	13⅝	13⅝	13½
2000	Calmont	174	169	170
295	Calvan Cons	710	700	700
100	Can Southern			11½
1760	Can Atlantic	405	395	400
1200	Can Devonian	140	135	140
575	Can Oil	26½	26	26
225	Can Williston			385
1900	Charter Oils	215	212	212
300	Commonwealth			475
18600	Cons Allanbee	132	124	130
1300	Cons Cordasun	137	132	137
500	Dalhousie Oil			35
23160	Del Rio	460	415	455
1100	Devon Leduc	240	237	237
6050	Duvex	80	78	80
1700	East Crest	16	15⅝	15⅝
8200	Fargo Oil	148	145	147
1450	Federated Pete	19½	19	19½
100	General Pete			950
515	General Pete A	920	915	920
10500	High Crest	70	66	68
437	Home Oil	14	13⅝	14
300	Husky			19½
4000	Hyrbarger Oil	23	22	22
8150	Jet Oils	70	68	68
800	Jupiter Oils	350	340	340
3600	Kroy Oils	225	220	225
1000	Leduc Cons	65	57	62
500	Long Island Pete			34½
1000	McDougall Segur	N		34
1	McIvor Drilling	14½	14	14
3400	Mid Continent			27½
200	Model Oil			210
1400	New British Dom	270	268	268
500	New Pacific	N		12
1600	North Canadian			242
100	North Star	—	—	8½
1000	Oexita Oils			400
685	Pacific Pete			11½
16700	Pan Western	42	35½	38
400	Petrol O & G	112	111	112
340	Punch Pete	180	175	180
2700	Reef Pete	31	30	30
1500	Roxana			16
335	Royalite			17
400	Sapphire	360	355	360
3375	Scurry Oils	400	395	400
100	Security Freehold	215	210	215
1500	Selburn	12	11	11
34275	Sweetgrass	135	126	135
8800	Tower Pete	29	26½	29
1200	Trans Empire	420	405	405
300	Trans Mountain	22½	22	22
2100	Trend Pete	48	45	45
2400	Fred Oils	262	255	255
4900	United Oil	225	212	215
1450	Western Home	216	212	212
700	Western Lease	720	700	720
3700	Wilrich Pete	145	140	142
7800	Yankee Canjick	26	20	20

Toronto Mines

	Bid	Asked
Akaitcho	138	142
Amm WK	42	43
Anglo	335	350
Ankeno	31	34
Ascot Metals	215	220
Aubelle	8	9
Aumacho	16	18
Aunor	300	315
Barnat	106	110
Barvue	575	580
Barymin	105	110
Base Metals	41	43
Bevcourt	106	110
Bralorne	620	633
Broulan	184	187
Buff Ashton	12	13
Buff Ankerite	107	110
Bulolo	780	800
Camp R L	810	840
Cdn Malartic	53	58
Cassiar	395	400
C Trethy	275	295
Cent Pat	64	68
Ch Research	115	121
Chesterville	28	30
Cobalt L B	68	72
Coeur Willans	181	188
Consol	380	375
Croinor	41	45
Con Dia VK	185	194
Dome Mines	19½	19½
Donalda	38	41
E Malartic	270	275
E Sullivan	810	875
Elder	40	45
Eldona	19	21
Estella	128	133
Eureka	151	154
Falconbridge	18	19½
Frobisher	715	725
G Yellowknife	16	16½
Gnome Lake	48	47
Golden Manitou	625	650
Hardrock	12	13
Hasaga	15	16
Hollinger	14	14½
Homestake	5	5
H B Mining	54	54½
Indian Lake	4	5
Inspiration	56	59
Joliet Quebec	40	43
Ker Addison	19½	20½
Kirk Lake	72	80
Labrador	935	960
L Dufault	108	110
Lake Osu	25	28
Lake Shore	10	10½
Lake Wasa	40	43
Lamaque	575	600
Laville	9	10
Lorrain Gold	106	112
Little Long Lac	68	72
Lingman Lk	26	27
Louvicourt	29	32
Lynx YK	13	16
McDonald	94	97
McIntyre	73	73½
McKenzie RL	40	43
Mtl. Cockshutt	360	370
Macassa	202	210
Marlboro	100	105
Matheson BL	41	43
Malartic Gdds	185	190
Mining Corp	14½	15
Monsela	38	43
Nesas	42	46
Newbolt Lake	300	310
New Calumet	205	210
New Dickson	350	365
New Jason	8	9
New Lund	198	204
Nipissing	200	220
Nisto	15	16
Noranda	79½	80½
Normetals	480	495
Northland Cons	120	125
Ont Pyrites	220	225
Osisko Lk	78	81
Pamour Porc	81	82
Paymaster	61	64
Perron Gold	65	70
Pickle Crow	156	160
Powell Rouyn	77	84
Preston	138	141
Que Man	255	270
Quemont	21½	23
San Antonio	x249	260
Senator	15	16
Sherry Ck	140	145
Sherritt Gdds	425	436
Silanco	41	43
Siema	800	825
Silver Miller	184	186
Silver Sindrd	200	225
Sium Gold	49	53
Starrett Olan	28	31
Steeprock	645	655
Sullivan	300	310
Sylvanite	416	441
Teck Hughes	245	252
Toburn	38	41
Trans Cont Res	50	53
Upper Can	187	188
United Keno	10½	11½
Ventures	19½	19½
Wait Amulet	11	12
Wrenco Hrgys	208	225
YK Bras	170	175
Yale L Z	49	54
Yukeno	61	67

Montreal-Toronto Industrials

CLOSING PRICES

	Bid	Asked
Abitibi com	14½	14½
Abitibi pf	25½	25½
Acadia Atlantic	5½	5½
Acadia Atl A	17½	18½
Acadia Atl p	97	
Acme-Burpee	3½	3½
Alaska Steel	44½	45
Aluminium	99½	100½
Do pfd	24½	24½
Amg-Bfld-Dev	10½	10½
Argus Corp	12	
Do pfd	82	
Asbestos Corp	32½	33½
Ashdn Hdwe A	13	
Do B	18½	17
Atlas Steel	21½	21½
Bathurst A	43	43½
Do B	23	23½
Beatty Bros	8	8½
Bell Telephone	35½	35½
Blue Ribbon		19
Brantfd Cer A	18½	17
Do B	11½	16
Brazilian Trac	16½	16½
B-A Oil	20½	21
BCE 4% pfd	78	78½
BCE 4½% pfd	88	89
BC For Prod	5½	5½
BC Packers A	13½	14
Do B	13½	
BC Power A	36	36½
Do B	6½	7½
Brown Co	10½	10½
Brn Co 1st p	98½	100
Brn Co 2nd p	48½	48½
Brock'Mills A	17	18½
Do B	7½	8½
Building Prod	32½	33½
Burlington Mill	19½	20
Burns & Co A	42½	47
Do B	39½	40
Burrard Dry A	7½	8
Ca & Dom Sug	17½	18
CPR Cement	68	68½
Do pfd	28½	28½
Ca Iron Fdrs	32	33½
Cdn Malting	48½	50
Cdn North Pwr	9	8½
Cdn Packers A	33	34
Do B	27½	27½
Cdn Perma	44	44½
Ca Steamships	64	
Do pfd	44	47
C W & C A	150½	160
Do B	88	89
Cdn Breweries	16½	17
Cdn Canners	31	31½
Cn Car & Fdy	12½	13½
Do A	15½	16
Cdn Celanese	41½	41½
Cn Cel $1.75 p	33½	
Cn Cel $1.00 p	20	21
Cn Dredge & Dk	45	47
C G Elec	410	
Cdn G Invest	22½	22½
Cdn Indus	36½	
Cdn Locos	20	
Cdn Oil	25½	26
C P R	35½	35½
Cdn Vickers	16	16½
C W Lumber	4½	5½
Cdn West	47½	47½
Chatco Steel		6
Do pfd	8	8½
Coast Plwg	16½	17½
Com Alcohol	480	490
Do pfd	7	7½
Con M. A	36	36½
Con Paper	34½	35½
Cons Gas	12½	12½
Cons Glass	25	26½
Corbys A	8½	8½
Do B		14
Cosmos Imp	12½	
Craig Bit	435	450
D Leather A	15½	16½
Do B	5½	6
Dist-Sea	23	23½
Dom Bridge	72	73½
Dom F S	12½	13
Do pfd	86½	88½
Dom Glass	35½	37
Dom Magnes	19½	19½
Dom S. C	16½	16½
Dom Stores	11½	11½
Dom T. Ch	37½	37½
Do pfd	19½	19½
Dom Textile	19½	19½
Dom Woollens	x40	50
Donahue Bros	14½	15
Donna Paper	7	8
Dryden Paper		35
Eddy Paper A	31	31½
Electrolux	15½	15½
T H Estn pfd	18½	20
Famous Play	16	16½
Fanny Farmer	23½	24
Federal Grain	14½	15
Fleet Mfg		155
Ford of C A	36½	37½
Fraser Co	16½	17½
Do pfd	93	95
Gas Power	17½	18
Do 5% pfd	100	101
Gen Dynam	28½	28½
G R Wates	14	15½
Do pfd		96½
Gen Motors	56½	56½
Goodyear Tire	37½	38
Do pfd	48	48½
G L Paper	17½	17½
Do A pfd	48	50
G W Coal A	10	11½
Do B	10½	11½
Grp L. Ala	10	10½
Trans-Can C	x10	x40
Hamilton Bdg	15½	16
Hamilton Ctn	21	23
Harding Carpet	7	7½
Hayes Steel	32½	34
Hinde & Dche	28½	29
How Smith	19½	20
Imp Oil	36½	36½
Imp Tobacco	8½	8½
Do 4% pfd	23½	24
Indust Accept	49	50
Inter Bronze	5½	9
Do pfd	17½	18½
Inter Metls A	31½	33
Inter Nickel	43½	43½
Inter Paper	46½	46½
Inter Pete	31½	31½
Pipeline Util	26½	26½
Kelvinator		14½
Labatts	16½	17
La'ur Woods		77
Lang		13
Laura Secord	13½	14
Loblaw A	36	37
Do B	30½	31
London Hse A	7	8½
MacMillan B	19½	20
Mailman Corp	12½	13½
Maple Leaf Mlg	6½	6½
Massey-Harris	10½	11
Maxwell	6½	6½
McColl Front	35½	35½
Do pfd	47½	48
Mercury Mills	270	265
Milton Brick	150	155
Modn Contntg	15	16
M & O Paper		23½
Molsons A		28½
Monarch Knitg	14	15
Montreal Cot	35	40
Moore Corp	25	28
Nat Drug	8½	8½
Do pfd	11	11½
Nat Grocers	34½	34½
Nat Hos A	7	8
Do B	7½	8
Nat Sta A	50	50½
Nat Steel Car	24½	25½
Niagara Wire	30	
Ontario Steel	17½	18½
Orange Crush	250	260
Page Hersey	68	69½
Penmans	58	59
Powell River	23½	24½
Power Corp	29½	30
Press Metals	10½	11½
Price Bros	31½	32
Power Corp	29½	30
Quebec Pwr	25½	26
Rayon Dom	70	75
Reitmans	14½	15
Rich's Rew Com	18½	
Do VT	18½	19½
Rolsd Dairies A	9½	9½
Simpson's A	28½	29
Do B	36½	38
Slater Co		35
Southam Co		39½
Standard Pav	14½	14½
Do Pfd	29	30
Stanley Brock A	6½	6½
Steelman	16½	17½
Steel of Can	31	31½
Do Pfd		31½
Superior Com	15	16½
Tamblyn	32½	33½
Taylor, Pearson	7½	7½
Do Pfd		111
Tip Top Tlrs		19½
Traders Fin A	35½	35½
Do B	34	35
Union Gas	24½	24½
United Corp A	27	28
Do B	36½	41½
United Fuel A	53	54
Do B	17	22½
United Steel	18	19½
Hiram Walker	46½	46½
Westeel		31½
West Cda Bree	15½	16
Weins Grocers		45
Do A	23½	23
George Weston	22½	23
Do Pfd	81	83
Winnipeg Elec	34½	39
CIP		650
York Knit A	275	500
BANKS		
Montreal	28	29½
Nova Scotia	36½	36½
Toronto		36½
Commerce	26½	27½
Dominion	33	34½
Imperial	31½	31½
Royal	38½	39½

New York Market

	Close		Close		Close
Allied Chemicals	73½	Erie R R	31½	Philadelphia Electric	30½
American Can	33½	General Foods	45½	Pennsylvania Railway	19½
American Tobacco	67½	General Electric	42½	Prudent Gamble	67½
American Smelter	43½	General Motors	43½	Pub Svc	25½
American Tel & Tel	161½	Goodyear Tire	45½	Republic Steel	41½
Anaconda Copper	43½	Great Northern	56½	Schenley Distillers	38½
Atchison Topeka	90	Gulf Oil	88	Standard of Calif	56½
American Rm Prd	38½	Houston L & P	31½	Standard of NJ	80½
Atlantic Coast Line	110½	Inter Harvester	32½	Sears Roebuck	56
B & O Railway	33½	Inter Paper	46	Socony	37½
Bethlehem Steel	50½	Inter Tel & T	17½	Southern Pacific	41½
Columbia Gas	14½	Inter Nickel	43	Southn Calif Edison	35
Canadian Pacific Rly	16½	Johns-Manville	74½	Southern Railway	68½
C & O Railway	38½	Kennecott Copper	76½	Texas Corporation	56½
Chrysler	76½	Loews Theatre	13½	Union Carbide	67
Con Edison	34½	National Distillers	25½	Union Pacific	112½
Corn Products	66½	NY Central	19½	United Aircraft	73½
Detroit Edison	32½	Norfolk West	440	US Steel	30½
Dupont	97½	Northern Pacific	79½	Westinghouse Electric	39
Eastman Kodak	44½	Ohio Oil	58	Woolworth	44½
		Pacific Gas Electric	24½		

The above stock quotations are supplied by A. E. Ames & Co., T. H. Burns & Co. Ltd., Hagar Investments Ltd., R. A. Humber Ltd., Investment Dealers' Association and James Richardson & Sons.

Closing Averages

Dow Jones closing stock averages:

30 Industrials	272.58,	off .67
20 Rails	106.66,	off .12
15 Utilities	49.41,	off .11
65 Stocks	105.01,	off .21

Volume 1,010,000.

TORONTO		
Industrials	318.48,	off .19
Golds	91.61,	plus .47
Base Metals	188.28,	up .79
Western Oils	139.91,	up .92

Sales, 1,849,000.

MONTREAL		
Utilities	84.9,	up .1
Industrials	205.0,	up .4
Golds	65.46,	off .14
Papers	108.21,	up .46

Sales, 264,100.

VANCOUVER		
Golds	49.27,	up .06
Base Metals	228.77	up .43
Oils	469.19	up 1.95

Sales, 90,766.

Active Stocks Market Guide

TORONTO

Mines and Oils

Volume		High	Low	Close	Change
171925	Fenimore	102	93	102	+8
116600	Albermont	355	330	355	+29
60250	C Rochette IT	17	15½	16	
54275	Sw Grass	135	128	135	+5
56300	Acme	33½	32	32½	+2½
31900	Rowan	28	24	28	
27550	Ea Mal	282	263	275	+15
26700	Prado	91	88	89½	−½
26500	Kelore	17	16	16	−½
25730	C Leduc	530	490	525	+45

Industrials

1825	Brazil	16½	16½	16½	+½
1915	Bell Tel	35⅝	35½	35⅝	+½
1820	Simo H	39½	39	39	
1118	Imp Oil	36½	36½	36½	+½
1008	Im Tob Pf	23½	23⅛	23⅛	

MONTREAL

Industrials

2600	Triad Oil	250	215	235	−10
2450	Dom Text	16½	16½	16½	
1040	Intl Paper	46½	46⅝	46½	−⅛
1724	Dist Seag	23⅝	23½	23½	−⅛
1700	Ma Harris	11	10½	11	
1305	Steel A	38½	38	38½	+⅛
1485	BA Oil	21½	21	21	−⅛
1350	Int Nick	43⅞	43½	43⅞	−⅛
1210	Bread	18⅝	18½	18½	
1100	Imp Tob	8⅞	8⅞	8⅞	−⅛

Mines and Oils

17200	Fenimore	101	93	100	
10700	Emmaco	52	39	47	−1
24450	Del Rio	460	415	460	+50
19100	Western	103	102	103	−1
8100	Pan West	61	60	60	−3

NEW YORK

Two Most Active Stocks

54200	Atl Rfg	34⅞	33⅞	33⅞	+1⅛
44600	U S Steel	10⅝	10⅛	10⅛	+⅛
13300	Kern City	70⅞	68	68½	+⅛
10800	Am Bosch	14⅛	14	14⅛	+⅛
9400	Nor Pac	80½	77⅞	78½	+⅛
9200	Squibb	25⅝	25	25⅝	+⅝
8400	GE	39⅛	39½	39½	Unch
8300	Gen Mtrs	58⅛	57⅞	57⅞	−⅛
8000	S Car E&G	18⅛	18⅛	18⅛	Unch
7100	Nor Am Co	22½	22⅛	22½	Unch

Today's Dollar

MONTREAL—	Close	
U.S. dollar	97½	−3/16
Pound sterling	2.71½	+⅛

NEW YORK—		
Canadian dollar	1.01 12/32	−11/32
Pound sterling	2.70⅝	−⅛

Grain Prices

WINNIPEG, July 10 (CP).—Prices of coarse grain futures were irregular.

There was evidence of a moderate sale of Canadian barley to the continent, some intended for Norway. Export houses bought barley. There was U.S. shipping demand for oats and seaboard houses had orders for flax.

Offerings in July contracts were light.

One cargo of Canadian wheat was loaded for export to India overnight.

Prices of Class Two and I.W.A. wheat were up ⅞ cent.

WINNIPEG

	Open	High	Low	Close
Rye—				
July	198½	197	194½	194½
October	199⅝	200⅝	198	198
December	199½	199⅝	197½	197½
Barley—				
July	119⅝	120½	119⅝	119⅝
October	119⅝	120½	119½	119½
December	118⅝	119⅝	118½	119½
Oats—				
July	80⅝	81½	80⅞	81½
October	81	81⅝	81	
December	81½	81½	80⅞	80⅞
Flax—				
July	391½	393	391½	392½
October	390⅝	392	389⅝	390⅝
December	392	392	391½	391½

Cash Grain Close

Oats—No. 2 cw 82⅝.
Barley—No. 3 cw. 119⅝.
Rye—No. 2 cw. 194⅝; track 194½.
Flax—No. 1 cw. 387⅝; track 392½.
Prices at Class Two wheat for export to countries outside I.W.A.: 1 Northern, 3.19½; 2, 3.08⅝; 3, 2.96⅝; 4, 2.89⅝; 5, 2.79⅝; 6, 2.15⅝; 7, 2.15⅝.
1 Durum, 3.17½; 2, 2.15⅝; 3, 2.15⅝.
Prices for I.W.A. and domestic Canadian prices: 1 Northern, 3.19½; 2, 3.17½; 3, 3.17½; 4, 1.69½; 1 Durum, 1.75½; 2, 1.73½; 3, 1.72½.

CHICAGO

	Open	High	Low	Close
Wheat—				
July	230	230½	229	229⅝
September	233	233½	232½	232½
December	236	236½	235⅞	235⅞
Corn—				
July	180	181	179½	180½
September	180½	180⅞	180	180⅝
December	171½	171½	170⅝	170⅝
Oats—				
July	78½	78⅝	78½	78⅝
September	81⅝	81⅝	81⅛	81⅝
December	85	85½	85	85
Rye—				
July	211⅝	212½	209½	209½
September	212	212	211½	211½
December	213⅝	214	213½	213⅝

Egg Market

To producers—

Grade A large	65c
Grade A medium	43c
Grade A small	27c
Grade B	36c

Wholesale—

Grade A large	67c-69c
Grade A medium	45c-47c
Grade A small	29c
Grade B	34c

Montreal Bonds

MONTREAL, July 10 (AP).—The Montreal bond market showed a firmer tone in fairly active trading today. Long-term Government Canadas were better as were provincial issues. The corporation market held steady.

Unlisted and Miscellaneous

VANCOUVER MINES	Bid	Asked
Ainsworth		38
Bayonne	2	3
Biz Peer	8	9
BR Con	3	
Bristol	4½	
Bluebird	34	34½
Biz Bell	25	
Caribou Wsd	30	31
Crown	8	9
Columbia	16	22
Copper Rdge		9
Dunsar		9
Orgil W		7½
Golden Stripe		25
Gildfield	34	40
Geo Copper	9	
Hedley Yen		9
Hub Silver		19
Jackson Beaus	94	95
Kaslo		15
Morris Summit	5½	6½
New Bonanza	60	65
National Exp	48	50
Pebble	8	
Rice	16	18
Salmon	7½	
Selmo Prince		80
Scott Arabia	20	
Sharon	10	12
Stewart Coal	3	4
Sunshine Lard	75	
Sunlock	—	19
Bonanza	25	27
Taylor Wsd	3	3½
Twin J		1½
Vickers Tons	39	50
Weeks		3
Western Mines	20	22
Whitewater	3½	
Woodbury	39½	
Monterey		20
Barber de Bosi	32	36
OILS		
Advance		12
Alliance	6	
Arrow	9	10
Baltac		6
British Pete	16	18
Command	115	
Freehold		8
Green Creek	18½	12½
Lone Star	22	28
Madison		4
Maryland		31
Midland	15	16
McLeod	5	8
North End P	4½	5½
Trans Western		65
Twin River	3½	4
United	220	225
Venlor	34	36½
Chamberlain		38
TORONTO		
	Bid	Asked
Ajax	19	20
Aug Pore	16	18
Aurora	35	40
Beacon	10	15
Bi Ore	3	4
Can Superior	13½	13½
Central Man	6	11
Clear	31	36
Comstock	24	30
Captain	4	9
Empire	45	50
Goldfields U	75	85
Horne Paust	13	16
Kamlac	13	18
Lencolo	3	6
Longnora	4	9
Lun Echo	9	13
Midland	13	19
Minefac	30	35
Mt. Kono	23	30
Northeast	70	83
Oblend	4	7
Ordula	3	4
Pascalis	13	17
Pagne	13	18
Sadiore	44	51
Sand Malartic	11	16

Typical Action in Women's Softball

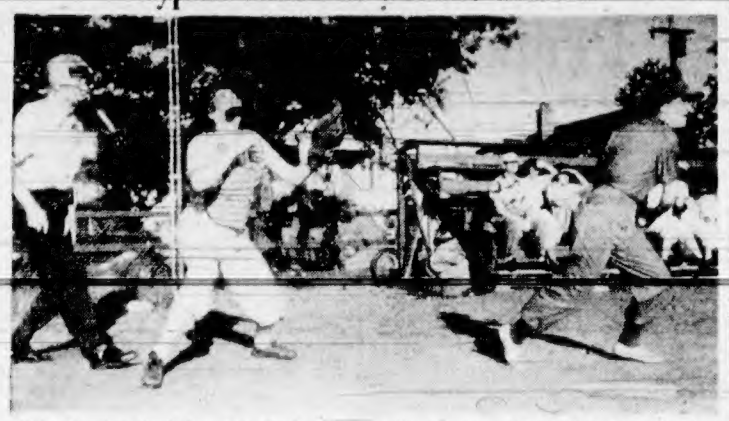

Cellar-dwelling Red Sox are slowly but surely improving their play in Senior Women's Softball League. Yesterday they bowed, 7-5, to Individuals, but not before giving favorites several anxious moments. Here, Mary Coughlin, who collected two of four Red Sox hits, is shown completing her swing after fouling off pitch. Shown watching ball is catcher Betty Leggett. Umpire is Lawrence Brown.—(Colonist photo by Jim Ryan.)

Irwin, Long Starry; 'Rocks Show Best To Trip Salmonacs

HOW THEY STAND

VICTORIA	16	6	293	261	24
Vancouver	11	7	222	230	22
New Westminster	11	8	240	218	22
North Shore	8	9	187	200	16
Nanaimo	2	15	170	279	4

Next game, tonight: New Westminster at North Shore.

Special to The Colonist

NEW WESTMINSTER, July 10—Blackie Black ate his words tonight and the Victoria Shamrocks rejoiced as they downed New Westminster Salmonacs, 15-11, in an Inter-City Lacrosse League contest at the Royal City.

It was the best game of the season—home or away—for the Shamrocks, and a great moral victory too, as they had previously lost twice at New Westminster.

It was a bitterly fought struggle from beginning to finish and finally erupted into a series of minor brawls in the final quarter.

Shamrocks, playing without three regular defensemen, called on Harry Irwin and Bob Long to fill the gap. They responded like firehorses to lead the 'Rocks to what could be their critical win of the season. Irwin scored four goals and Long added two more while taking a regular turn on defense.

HANC ON GRIMLY

Nip-and-tuck throughout the first half, the game developed into a give-and-take affair in the final half with the 'Rocks hanging on grimly to a lead established in the third quarter.

They led 4-3 at the end of the first quarter after coming from behind an early New Westminster lead and jumped it to 8-4 at the half. Four Salmonac shots in the third quarter resulted in four Salmonac goals but the 'Rocks broke the New Westminster attack and were in command until the dying seconds when Salmonacs scored twice with the teams playing five-a-side.

Bert Houston led the losers with three goals and an assist while Irwin and Whitey Severson were the leading point-getters for the Irish.

BAKER PROMISING

Frayed nerves erupted early in the final period with Johnny McKay and Archie Browning each drawing five minutes for a wrestling bout. Fisticuffs followed between Norm Baker and Lou Landess with Baker proving the most likely golden gloves contender.

The big win for Shamrocks, only their third away from home this year, puts them out of reach of both New Westminster and Vancouver this week. They are four points up and have lost two games less than their nearest contenders.

Sports Fixtures Scheduled Today

GOLF

10.00 and 2.00—Finals of B.C. Women's amateur championship, Royal Colwood Golf and Country Club.

TENNIS

5.30 p.m.—Semi-finals of annual city championships, Victoria Lawn Tennis and Badminton Club.

BASEBALL

6.30 p.m.—Senior amateur, Chinooks vs. Farmers, Royal Athletic Park.

SOFTBALL

6.30 p.m.—Senior A men, Butler's Aces vs. Pitzer & Nex, Central Park.

6.30 p.m.—Senior B men, Esquimalt A.A. vs. B.C. Forest Products, Timkeneers vs. Esquimalt Merchants, Heywood Avenue.

BOX LACROSSE

At Memorial Arena

8.30 p.m.—Senior B men, Oak Bay vs. Foul Bay.

8.30 p.m.—Senior B, Nanaimo Jets vs. Foul Bay.

McIrvin Wins 11th, Tyees Hand Caps Third Shutout, 1-0

HOW THEY STAND

	W	L	Pct	GB
VICTORIA	50	38	.641	
Spokane	45	37	.549	7
Vancouver	39	34	.534	8½
Lewiston	[illegible]	[illegible]	[illegible]	[illegible]
Tri-City	37	43	.463	14
Salem	36	43	.456	14½
x-Yakima	37	45	.451	15
x-Wenatchee	36	45	.444	15½

x-Does not include last night's game.

Victoria Tyees treated Vancouver fans to a brilliant baseball performance last night as they blanked the Capilanos for the third time this season, 1-0, at Vancouver last night.

Cal McIrvin, well-rested, limited the Caps to four hits of which two were of the Texas League variety, as he posted his 11th victory against four defeats and hurled his 15th complete game.

McIrvin is the third Victoria southpaw to blank the Caps, joining Ben Lorino and Jehosie Heard, who did it in single-game stands at Vancouver. He did not allow a runner past second.

CLARK IN CLUTCH

It was little Jimmy Clark who came through in the clutch again last night, hitting a double down the left field line in the seventh to drive in Luther Branham from third with the only run and hand Bob Snyder the defeat. Branham had opened the inning with a single through the box, was sacrificed to second by Milt Martin and advanced to the hot corner as McIrvin grounded out.

Tyees only managed five hits off Snyder but three of them were doubles. McIrvin doubled with one out in the third but was stranded at second and Cec Garriott doubled to open the seventh, went to third on Granny Bladstone's sacrifice hit and stayed there.

STARRY DEFENSE

Tyees were brilliant afield in a game that took only an hour and 10 minutes to complete. Clark and Chuck Abernathy participated in two scintillating 3-6-3 double plays to nip the only serious Capilano threats. Jim Wert hit into the first with John Ritchey on first base in the opening inning and Edo Vanni hit into the second in the sixth with Jesse Williams on second and Ray Tran at first.

The victory moved Tyees eight and a half games ahead of the third-place Caps and maintained [illegible] margin over Spokane Indians, who blanked Tri-City Braves, 4-0, behind Gordon Palm's six-hit pitching.

Lewiston Bronos jumped from sixth to fourth place by whipping Salem Senators, 8-4, at Salem. The Yakima-Wenatchee score was not available at press time.

		R	H	E
Spokane	000 000 110	4	9	0
Tri-City	000 000 000	0	4	0

Palm and Sheets; Romero, Salcich (8), Kastenbader (9) and Carr.

Lewiston	201 002 010	8	12	0
Salem	000 121 000	4	5	0

Nicholas, Powell (7) and Lundberg; McNulty, Edmonds (7) and Nelson. Winning pitcher, Nicholas; losing pitcher, McNulty.

Chisox Sweep Twin Bill To Push Yanks; Bucs Stop Giants, Dodgers Bow to Cubs

HOW THEY STAND

AMERICAN LEAGUE	W	L	Pct.	GB
New York	46	28	.611	—
Chicago	40	33	.575	5½
Cleveland	42	34	.553	6½
Washington	39	36	.520	8
Boston	38	36	.528	7
Philadelphia	32	37	.464	11
St. Louis	32	46	.410	15½
Detroit	23	49	.319	20½
NATIONAL LEAGUE	W	L	Pct.	GB
Brooklyn	51	22	.699	—
New York	47	27	.635	4½
St. Louis	47	34	.580	8
Chicago	43	35	.551	10½
Philadelphia	35	41	.461	17½
Cincinnati	31	44	.436	19½
Boston	30	47	.390	22
Pittsburgh	27	50	.351	24

Chicago White Sox swept a twilight-night doubleheader from Washington Senators, 2-0 and 4-2, last night to move to within 2½ games of the league-leading New York Yankees in the American League.

Chicago only got five hits off Bob Porterfield in the first game but Washington collected only two off the offerings of Billy Pierce who posted his 10th win against six defeats. Saul Rogovin won his eighth decision in the nightcap when Eddie Robinson blasted his 13th home run of the season.

The Yankees lambasted St. Louis Browns, 10-2, to extend the Browns' losing streak to nine games. Home runs by Yogi Berra and Billy Martin paced the 13-hit attack.

Lefthander Alex Kellner provided the defense and right-fielder Elmer Valo the offense as Philadelphia Athletics walloped Cleveland Indians, 11-1. Kellner set the Tribe down with four hits while Valo walked twice and hit two singles and a triple to bat in four runs and score three others.

Ferris Fain, the A's first baseman, hit a double in the first inning to run his batting streak to 22 consecutive games, longest of the season in the American League.

All-star game winner Bob Rush of Chicago and no-hit Carl Erskine of Brooklyn were knocked from the box in a 45-minute first inning as Chicago Cubs came from behind to whip Brooklyn Dodgers, National League leaders, 7-6.

GREAT RELIEF JOB

Catcher Toby Atwell cut down three potential Dodger base-stealers in late innings to help Johnny Klippstein, who held the Brooks with a neat job at 8⅔ innings of relief pitching.

New York Giants lost a chance to gain on the Dodgers when Pittsburgh came from behind to win 6-4, in 12 innings.

The Giants' Jim Hearn was coasting along on a shutout when the Bucs sent the game into extra innings with a four-run outburst in the ninth. Gus Bell smashed a 12th-inning homer with one man on to sew up the game.

St. Louis Cardinals ran their string of victories to 10 in a row and Gerry Staley registered his 12th triumph of the season as the Cardinals trimmed Philadelphia Phillies, 10-3.

AMERICAN LEAGUE

		R	H	E
St. Louis	000 200 000—	2	9	3
New York	000 233 01x—10	13	0	

Fillette (8-7), Madison (6) and Courtney; Kuzava (5-3) and Berra.

Home runs: New York—Martin, 4th (one on); Berra, 6th.

First game—

Chicago	000 002 000—	2	5	1
Washington	000 000 000—	0	7	1

Pierce (10-6) and Shrieve; Porterfield (6-9), Consuegra (9) and Grasso, Kellner (9).

Second game—

Chicago	000 003 001—	4	12	4
Washington	000 001 100—	2	6	1

Rogovin, Dorish (8) and Lollar; Masterson, Ferrick (7), Sleater (9), Haynes (9) and Keller.

Cleveland	000 000 100—	1	4	1
Philadelphia	300 021 30x—11	16	3	

Wynn (9-6), Jones (6) and Regan; Kellner (6-9) and Astroth.

NATIONAL LEAGUE

Brooklyn	301 020 000—	6	10	2
Chicago	400 300 00x—	7	9	3

Erskine, Black (3-1), Van Cuyk (6) and Campanella; Rush, Klippstein (6-8) and Atwell.

Home runs: Brooklyn—Robinson, first (two on); Snider, third.

Boston	000 000 102—	3	6	3
Cincinnati	003 000 03x—	6	7	1

Wilson and Cooper; Raffensberger and Rosar.

Twelve innings—

New York	022 000 000 000—	4	14	2
Pittsburgh	000 000 004 002—	6	16	2

Hearn, Wilhelm (9), Kinsella (10); Spencer (3-4) (10) and Westrum; Friart (10), Pollet, Wilks (4-2) (10) and Garagiola.

Home run: Pittsburgh — Bell, 12th (one on).

Philadelphia	000 020 001—	3	11	3
St. Louis	430 200 01x—10	13	0	

Simmons, Ridzik (1), Hansen (3); Heintzelman (6), Konstanty and Burgess; Staley and Rice.

INTERNATIONAL LEAGUE

Syracuse 2, Toronto 3.
Ottawa 5, Baltimore 6.
Rochester 9, Buffalo 3.

IT BEATS ME

By Jim Tang

This is getting to be an annual event but that ridiculous listing which is being used as the 1952 W.I.L. schedule can hardly be passed over without comment. If Judge Landis was alive he'd throw it out for making a travesty of the game. And he'd be right. It is a travesty.

It is admittedly difficult to draw up a balanced schedule for W.I.L. clubs with no Sunday baseball in the two Canadian cities but it must have been infinitely more difficult to come up with the hodge-podge that someone finally did produce. This one is even worse than previous W.I.L. schedules and they were probably the worst in the history of organized professional sport. At least, if any other professional league has a schedule which has each club playing a different number of games and even permits clubs to add two games—as Vancouver and Victoria did this season—I've never heard or read of it.

Compare the major league and W.I.L. schedules. The majors play a 154-game schedule between April 15 and September 30 with 25-player rosters. Give or take a few games—one never knows how many—the W.I.L. plays the same amount of games in four weeks less time with 17 players. Those figures speak for themselves yet the majority of league owners feel that they should cram every possible game in on the theory that this will produce more revenue.

This, of course, is a fallacy. Extra games do not mean extra fans. Silly scheduling results in bad baseball from tired teams with arm-weary pitchers and this, in turn, results in disgruntled fans. Victoria had a good example of it in the recent Yakima series. Back home after playing 10 games in six days with a trip to Spokane and back thrown in, the league leaders took two thumpings which certainly didn't win any new customers. And it's invariably the same in every league city after those W.I.L. mid-summer endurance tests.

Then, too, the crammed-up schedule tends to make the crowd average smaller. Every home stand of any length has its full quota of small crowds and the doubleheader, once always certain of extra attendance, is fast losing its bargain appeal as it becomes more and more common. It's not often that working people will spare five hours of their time to watch overworked performers at overtime.

But club owners stubbornly refuse to concede that fewer games—which would mean more well-played games—would not result in loss of attendance. Yet, basing the calculation on the 1,500 minimum average sought, it would need only 150 extra fans per game if clubs cut their home schedule by seven games. This would mean 14 fewer games for each club, and fewer games in which second-string pitching has to be left in to be clobbered. Surely, the better chance of consistently good baseball would attract an extra 150 paying customers per game.

* * *

Random Harvest

Rivalry between the Victoria Cougars and Vancouver Canucks, always keen, should be more intense than ever this season with Art Chapman, Canucks' new something or other, apparently having no liking for Lester Patrick . . . and competition should be tougher than ever with every indication that the calibre of hockey in the old P.C.H.L. will be better than ever . . . Bill Schuster, who won his point when he said she should be returned to the active list to help his Vancouver Capilanos the most, is probably out for the season with his bad knee again hurt . . . Bud Guldborg, Vancouver righthander with a 9-4 record, picked up all his setbacks at Capilano Stadium and won all his games on the road . . . Al Ronning, former Victoria catcher now with Montreal, recently tangled with Harry (The Hat) Walker, one-time National League batting champion who is managing Rochester. The report of events states that Ronning was out for five minutes although Walker is said to be no great shakes as a puncher . . . New York Giants didn't give up a stolen base between May 26 and June 30. Wes Westrum tossed out seven would-be base stealers during the five-week span and Sal Yvars flagged six . . . Swimming coaches can't understand the stamina of Ford Konno, the great little Hawaiian swimmer who recently set a world record for the 1,500 metres. Konno is only five and a half feet tall and weighs 140 pounds. He is the son of a Honolulu mechanic who owned the only Ford car in his district when his son was born. Proud on two counts, the father had no difficulty finding a name for his heir.

* * *

GUESSING DEPARTMENT: The **Tyees** to win tonight. **Pitzer & Nex** to win in softball. **Chinooks** in senior amateur baseball, and **Foul Bay** in senior B lacrosse. **Babs Davies** to win the B.C. Women's Amateur Golf Championship. Batting average to date: At bat 363, hits 238, percentage .655.

Foul Bay Plays Nanaimo Today

Foul Bay will be gunning for its 11th straight victory without defeat in a Greater Victoria Senior B Lacrosse League contest at Memorial Arena tonight when they host the second-place Nanaimo Jets.

Foul Bay and Jokers tangle in a junior league contest at 7.15 in the curtain-raiser. Feature game gets under way at 8.30.

In juvenile B league play last night, Oak Bay trounced Esquimalt, 20-5, and Saanich squeezed past Fernwood, 6-5.

Scorers follow:

Oak Bay—Don Gillam 5, Bob Showers 4, Bill Gosling 4, Bud Shipley 3, Warren Williams 2, Phil Wills 1, Lenton 1.

Esquimalt—Bill Hussey 2, Ron Smart 2, Ron McKenzie 1.

Saanich—John Hersel 2, Ray Coles 1, George Robbins 1, Don Johnstone 1, Hoolmans 1.

Esquimalt—Ed Kowalyk 3, Dennis Atkinson 2, Ed Longpre 1.

Box Score

SALMONACS	B	O	A	P	VICTORIA	B	G	A	P
Preston	0	0	0	0	Hetherington				
Crulkshank	3	1	0	0	Ion	0	0	0	0
Mondell	5	2	0	2	Scott	2	1	1	0
Proctor	1	0	1	0	Browning	6	2	1	5
Wood	3	1	1	0	Green	0	0	0	0
Jobb	2	2	0	0	Severson	1	0	4	0
J. McKay	1	0	5	5	Baker	3	0	0	5
Landess	2	1	0	5	Popham	2	1-1	0	0
Douglas	0	0	1	0	Monahan	2	1	0	0
Priden	0	0	1	0	Northup	7	2	1	0
Houston	5	3	1	0	Booth	5	2	0	0
Bremner	1	0	1	0	Druce	2	0	0	0
Harris	0	0	0	0	Hansom	0	0	0	0
S. McKay	1	0	1	0	Long	2	2	0	0
Grover	0	0	0	0	Irwin	6	4	9	0
Totals	26	11	7	12	Totals	37	15	8	10

Shots stopped:	1st	2nd	3rd	4th	Total
By Preston	3	4	0	0	— 9
By Grover	0	3	4	7	—14
By Hetherington	8	4	0	4	—16

Score by periods:					
Salmonacs	3	1	4	3	—11
Victoria	4	4	3	4	—15

Joe Fosters Defeated By Tillicums

HOW THEY STAND

	W	L	Pct
Army	13	5	.722
Tillicums	10	7	.588
Joe Fosters	9	8	.529
Timkeneers	7	7	.500
Forest Products	8	8	.500
Esquimalt A.A.	6	10	.375
Esquimalt Merchants	4	12	.250

Next games, tonight: Esquimalt A.A. vs. Forest Products, Bullen Park, 6.30; Timkeneers vs. Esquimalt Merchants, Heywood Park.

Tillicums broke a second-place deadlock in the Senior B Men's Softball League by whipping Joe Fosters, 8-2, at Heywood Park last night.

The result moved the Clubmen to within two and a half games of the front-running Army squad and dropped Fosters, who had shared second place with Tillicums, into third spot.

Although out-hit, 9-5, the winners made the most of two errors and seven bases on balls given up by two Fosters pitchers.

Jim Burge clouted a home run for Tillicums in the second inning with the bases clear.

		R	H	E
Joe Fosters	000 000 200—	2	9	2
Tillicums	111 010 40x—	8	5	1

Bryant, Nicholas (7) and Nicholas; Zapotichny (7); Elliot and Pimlott.

Montreal Alouettes have signed Frank Nagle, former star quarterback with University of Nebraska, for the coming Big Four Football Union season.

Farmers Score Easy Win To Near Leading Chinooks

HOW THEY STAND

	W.	L.	Pct.
Chinooks	5	0	1.000
Farmers	4	1	.857
Eagles	5	4	.556
Plumbers	3	4	.333
Harris Cycles	2	6	.250
Oak Bay Oaks	1	8	.111

Next game, tonight: Farmers Construction vs. Chinooks, Royal Athletic Park, 6.30.

Farmers Construction edged closer to the pace-setting Chinooks in the Senior Amateur Baseball League by pasting Harris Cycle, 16-1, at Beacon Hill Park last night.

Victory advanced Farmers to within a game and a half of the loop-leaders and tonight's game between the clubs at Athletic Park will be the most important contest of the season.

Winners tagged three pitchers for 12 hits, including a pair of home runs, and benefited from four errors.

Ed Corbett went the distance for the Construction crew to gain credit for the victory while Gerry Sylvester was charged with the defeat.

Norm Forbes led the winners at the plate with a two-run homer, triple and single. Pete Ash also collected a bases-empty home run for Farmers.

ANDERSON PLAYS

The game marked the first appearance of Bernie Anderson, who was released Wednesday by the Victoria Tyees, in left-field for Farmers. Anderson has been added to the all-star team which meets Port Angeles Stags in a double-header on Saturday for the Hart trophy.

On Wednesday night, Chinooks racked up their eighth straight victory without defeat by handing the last-place Oak Bay Oaks a horrendous 30-4 lacing.

		R	H	E
Harris Cycle	000 000 01—	1	7	4
Farmers Construction	231 181 01—	16	12	3

Gerry Sylvester, Ron McMillan (5), Stewart Stout (8) and Johnstone; Dennis Beaulac (3); Ed Corbett and Shields.

Coho at Inlet But Few Fish Claim Rungs

A new run of coho has been reported at the Goldstream end of Saanich Inlet and with it a report of good fishing but only four fishermen yesterday weighed in fish for qualifying rungs in the sixth week of the annual Victoria-Saanich Inlet Anglers' Association ladder derby. A total of 30 rungs are still open to fishermen this week.

Cliff Carter weighed in a 20-pounder last night to take first place among this week's qualifiers. Frank Thew who has already qualified entered a 23¾-pounder for the weekly prizes.

This week's qualifiers follow:

1—Cliff Carter	20
2—B. C. Keasley	17
3—Doug Vidal	15½
4—G. H. Smith	9
5—J. R. James	8½
6—Doug Bray	8
7—R. Myers	6
8—D. Johnston	5½
9—J. Pentlount	5¼
10—Mrs. Elsie Thompson	5

Peggy Harris, Babs Davies Reach B.C. Amateur Final

Peggy Harris of the Victoria Golf Club and defending champion Babs Davies of Vancouver's Marine Drive Club had two much experience for Gorge Vale's two youngsters in the semi-finals of the B.C. women's amateur golf meet at Colwood yesterday.

Mrs. Harris eliminated Dorothy Hebertson, 3 and 1, and Miss Davies put out Shirley Fry, 6 and 4. They will meet in the 36-hole final today, starting the first 18 at 10.00 a.m. and the second 18 at 2.00 p.m.

Miss Davies stunned Miss Fry with a birdie on the first hole and proceeded to match par for the 14 holes played, carding 12 pars and a bogey four on the fourth hole.

SLIGHTLY NERVOUS

Showing signs of nervousness, Miss Fry won only the fifth hole, where she carded a birdie four. She lost the first, second, fifth, eighth and ninth to be four down at the turn. Miss Davies closed out the match by winning the 11th and 14th.

Miss Herbertson gave Mrs. Harris a stiffer battle but lacked the experience of her veteran opponent who got stronger as the match progressed.

Mrs. Harris was erratic on the first nine, carding a seven-over-par 45, including an eight on the par 5 fifth hole. She steadied coming in, firing three birdies, four pars and a bogey for a two-under-par performance.

Cards follow:

Par out	545 555 344—38
Par in	535 453 555—40-78
Miss Davies out	445 465 344—38
Miss Fry out	555 464 355—42
Miss Davies in	535 45
Miss Fry in	545 46
Mrs. Harris out	555 485 355—45
Mrs. Herbertson out	466 564 344—43
Mrs. Harris in	534 454 44
Miss Herbertson in	545 444 55

Medalist Margaret Todd, who withdrew from the match play, and Miss Davies are automatic choices for positions on the B.C. team in interprovincial competition. A 36-hole medal competition for five-and-under handicaps will be held to decide the other two berths. The first 18 holes will be played at Colwood tomorrow morning with the second 18 to be played on a Vancouver course later in the month.

Today's draw follows:

Consolation Flight—9.30 a.m.—Mrs. F. Painter vs. Mrs. R. Renwick.

First Flight—10.30 a.m.—Mrs. E. M. Livingstone vs. Mrs. G. Garnett.

Second Flight — 10.35 a.m. — Mrs. A. Dowell vs. Mrs. S. R. Weston.

Third Flight—10.40 a.m.—Miss M. Todd vs. Miss G. Thomson.

Fourth Flight—10.45 a.m.—Miss D. Marpole vs. Miss K. V. Wiley.

Fifth Flight—10.50 a.m.—Miss R. Wilson vs. Mrs. D. R. Collison.

Sixth Flight—10.55 a.m.—Mrs. Hodson vs. Miss L. Harris.

Seventh Flight—11.00 a.m.—Mrs. J. Strang vs. Mrs. M. J. White.

Eighth Flight—11.05 a.m.—Mrs. J. C. T. Edwards vs. Mrs. Kelley.

Ninth Flight—11.10 a.m.—Mrs. W. Colton vs. Mrs. P. Forrest.

FAN FARE

By Walt Ditzen

Bessie Wilson in Finals Of City Tennis Tourney

Mrs. Bessie Wilson, the defending women's singles champion, advanced to the finals in the Victoria city, tennis championships at the Victoria Lawn Tennis and Badminton Club yesterday.

Mrs. Wilson outlasted Tommy Elmsley, 8-6, 8-6, in the only semi-final match played yesterday. She will now meet either Miss Margaret Bonner, top-seeded, or Mrs. Audrey Boone of the Hollywood courts in the finals Saturday.

Ted Smythe entered the semi-final round in the men's singles by eliminating Will Browne-Cave, Camosun Club champion. He will meet Warren Cameron in the semis today.

The men's doubles play saw Carl Brand and Bud Hocking defeat Peter Peacock and Darryl Thompson, 7-5, 6-2.

All semi-final matches remaining will be played today with the finals being completed tomorrow.

Draw follows:

12.15—Miss Boone and Browne-Cave vs. Miss Bray and Hocking.

4.00 p.m.—Semi-finals, men's doubles: Gordon and Dunbar vs. Hocking and Brand.

5.30 p.m.—Semi-finals, men's singles: Cameron vs. Smythe; semi-finals, ladies' singles: Miss Bonner vs. Miss Boone; semi-finals, ladies' doubles: Mrs. Wilson and Miss Elmsley vs. Mrs. Keyes and Miss Pollard; semi-finals, men's flights: Thompson vs. Knotts; Peacock vs. Wells.

6.00 p.m.—Semi-finals, men's singles: Brand vs. Jackson.

6.30 p.m.—Ladies' doubles: Mrs. Boone and Miss Griguletto vs. Mrs. Goodland and Miss Bonner; semi-finals, ladies' flights: Miss Newton vs. Miss Baillie.

7.00 p.m.—Semi-finals, men's doubles: Cameron and Mitchell vs. Butt and Smythe.

7.30 p.m.—Semi-finals, mixed doubles: Miss Bonner and Peacock vs. Miss Elmsley and Dunbar; Mrs. Wilson and Thomson vs. the winner of Miss Boone and Browne-Cave vs. Miss Bray and Hocking.

Olympic Briefs

MOSCOW, July 10 (AP)—The newspaper Soviet Sport today carefully noted the special bill adopted in order to get American citizenship for Delia Meulenkamp, free-style swimmer, to make her eligible for the U.S. Olympic team.

A dispatch from Washington, published in the official organ of the U.S.S.R. sports committee, said President Truman signed a special bill removing barriers hindering citizenship for the 19-year-old girl.

The Soviet paper uttered no word or suggestion of criticism of this special procedure for Miss Meulenkamp's naturalization but its publication of the story might possibly pave the way for a protest later.

HELSINKI, July 10 (CP)—Three Canadian Olympic officials took off for Stockholm by air today in an effort to rent racing shells to replace those damaged on a ship in a North Atlantic storm.

If they are successful the boats will be shipped here and will be ready for training Friday night.

HELSINKI, July 10 (AP)—Two Russian women who set world records in recent years have failed to make the Soviet track and field team for the Olympic games.

The entry list for the women's events announced tonight did not include Anna Andreeva, world shot-put record holder, or Natalia Smirnitskaja, who holds the javelin mark. Russia's third women's record holder, big Nina Dumbadze of discus fame, is on the squad.

HELSINKI, July 10 (AP)—Emil Zatopek, the Czech distance ace, has tonsilitis and his compatriots are worried about how he will fare in the Olympic Games.

This was learned during a visit today to Otaniemi, training camp for Communist countries in the forest outside Helsinki.

An advance group of Czechs arrived today. They were trainers and officials and readily conversed with the press.

HELSINKI, Finland, July 10 (Reuters)—The Russian Olympic team has blacked out the windows of its dormitories at nearby Otaniemi.

But it's not a security measure—it's designed to keep the midnight sun out of the eyes of sleeping athletes.

At this time of year the sun shines about 21 hours a day.

SINGAPORE, July 10 (AP)—Singapore's Olympic team of three men and a girl left by air today for Helsinki. A fifth member will join them in London. Their equipment included tins of Chinese sausages and curry.

Box Score

VICTORIA

	AB	R	H	PO	A	E
Clark, ss	4	0	1	4	5	0
Martin, rf	2	0	0	1	0	0
Garriott, cf	4	0	1	3	0	0
Gladstone, cf	1	0	0	2	0	0
Price, 1b	4	0	0	1	0	0
Abernathy, 1b	2	0	0	8	2	0
Branham, 2b	3	1	2	1	0	0
Martin, c	2	0	0	4	0	0
McIrvin, p	3	0	1	0	1	0
Totals	28	1	5	27	11	0

VANCOUVER

	AB	R	H	PO	A	E
Williams, ss	2	0	0	4	4	0
R. Tran, 3b	4	0	1	0	3	0
Vanni, lf	4	0	1	2	0	0
Ritchey, c	4	0	1	2	1	0
Blatchford, cf	3	0	0	0	0	0
Wert, 1b	4	0	1	13	0	0
L. Tran, 2b	3	0	0	3	2	0
Robertson, rf	3	0	0	1	0	0
Snyder, p	3	0	0	0	4	0
Totals	29	0	4	27	13	0

Score by innings:

Victoria	000 000 010—	1
Vancouver	000 000 000—	0

Summary: Earned runs off: Snyder 1. Struck out by: McIrvin 4, Snyder 1. Bases on balls off: Snyder 3, McIrvin 4. Left on bases: Victoria 4, Vancouver 4. Two-base hits: McIrvin, Garriott. Clark. Run batted in: Clark. Sacrifice: Gladstone. Martin. Double plays: Abernathy to Clark to Abernathy (2); Snyder to Williams to Wert. Time—1 hour and 40 minutes. Umpires: Hanich and Manowski.

MINOR BASEBALL

Fairfield of the juvenile league of the Victoria Amateur Baseball Association will tangle with Sidney at Macdonald Park Sunday at 2.30 in the first game of a best-of-three series for the Lower Island championship.

P.C.L. Baseball

HOW THEY STAND

	W	L	Pct.	GB
Oakland	58	41	.577	—
Hollywood	57	45	.559	½
San Diego	57	45	.559	½
Seattle	48	46	.511	6½
Los Angeles	51	49	.510	6½
Portland	48	48	.457	12½
Sacramento	41	60	.406	17
San Francisco	40	60	.400	17½

		R	H	E
Hollywood	000 000 002—	2	4	3
Sacramento	110 000 001—	3	9	1

Pettit and Mangan; Elliott and Smith.

Seattle	000 001 000—	1	5	0
Los Angeles	001 000 000—	1	6	1

Sindelfinger and B. Wilson; Lade, Walkine (9) and Pesen.

San Francisco	000 002 000—	2	5	0
San Diego	031 103 000—	8	10	1

Revens, Linn (3), Clough (7) and Orlando; Fletcher and Rummel.

Portland	000 020 010—	4	11	0
Oakland	001 000 101—	3	4	0

Ayers, Candini (5), Van Cuyk (9) and Noble; Linde, Ward (9) and Giadd.

Dawes To Resign From C.O.A.—Injuries Hit Tracksters

Sidney Dawes of Montreal will resign as president of the Canadian Olympic Association because of the pressure of business after the Olympic Games starting here July 19, it was learned authoritatively tonight.

It is known he has offered to quit at least twice this year but his resignation was not accepted.

The persons most mentioned to succeed him are Jack Davies of Montreal, a director of the C.O.A., Ken Farmer of Ottawa, C.O.A. secretary, and Jim Worrall of Toronto, C.O.A. vice-president and president of the Amateur Athletic Union of Canada.

Dawes, who has been criticized frequently over the selection of this year's team, will probably quit after the Helsinki games, although he will remain Canada's representative on the international Olympic committee.

TARGET OF CRITICISM

Dawes has been criticized often in the past for his handling of Canada's Olympic matters. The criticism reached a high point after the track and field trials at Hamilton nearly two weeks ago when two girls who had beaten Olympic standards set by the C.O.A. were left off the team.

It swelled up again this week after Jack Burney of Vancouver, a 400-metre hurdler stationed with the United States Army in Germany, came to Helsinki at his own expense and learned that he was not on the track squad.

Burney was under the impression he was on the team since he had received a letter from Bob Osborne of Vancouver, past president of the A.A.U.C., saying that the C.O.A. had given "what might be called temporary approval for your inclusion on the team."

Burney today left by plane for Copenhagen and said he hopes to catch a ride on another plane for the remainder of the journey back to Frankfurt, Germany.

Various Canadian team members still are angry about the treatment given him, saying the officials could have relaxed the regulations because he is in the Canada's Olympic track and field team today continued its workouts and four members of the squad were reported sidelined with injuries. However, they are not serious enough to cause any worries.

In addition Ferd Hayward, 41-year-old long distance walker from St. John's, Nfld., was unable to practice properly because of the heat that has been in the 80s.

"I'm not used to this weather," he said. "The hot sun and heat is almost unbearable. We don't get this kind of weather in Newfoundland. I only hope it isn't this hot during the games."

He has been working out only briefly in the daytime, concentrating mainly in the cooler weather in the evening. He said he will enter only the 50-kilometre event,

Millmen Defeat Students For Fourth Straight Win

HOW THEY STAND

	W.	L.	Pct.
Pitzer & Nex	11	5	.700
B.C. Forest Products	11	9	.550
Butler's Arms	9	9	.500
Chinese Students	5	14	.263

Next game, tonight: Pitzer & Nex vs. Butler's Arms, Central Park, 6.30.

B.C. Forest Products, currently the hottest club in the Senior "A" Men's Softball League, [illegible] their long march to the coveted league lead by blasting Chinese Students, 8-3, at Central Park last night.

It was the Millmen's fourth straight victory and closed Pitzer & Nex's first-place margin to two and a half games over Forest Products. It is the closest a team has come to the Gasmen since early in the season.

BOSS IN FORM

With Bud Ross, who thrives on work, turning in a neat six-hitter, the Millmen could do nothing wrong. On the other hand, costly errors by the Students put Charlie McKay in plenty of hot water.

McKay was tagged for seven hits but the Students committed five boots, three of them resulting in runs.

A double by Jim John and Tom Derr's single produced the first Student run in the first inning but the Millmen struck back for two markers in the bottom of the first and were never headed.

ERRORS COSTLY

Forest Products picked up a three marker in the third when Derr miscued on Joe Travis's fly ball to centre. A pair of errors in the sixth gave the winners another unearned tally.

Don Hendry paced Forest Products at the plate with a pair of hits, including a double, while John, Tom Derr picked up two hits for the losers.

Defensively, Don Robinson, Students classy shortstop played a brilliant game and chipped in with a double.

Linescore.

		R.	H.	E.
Chinese Students	100 000 110—	3	6	5
B.C. Forest Prod	201 101 10x—	8	7	3

McKay and Chow; Ross and King

Olympic Hats Upset Aussies

LONDON, July 10 (AP).—Australia's nine women Olympic stars staged a "mutiny" today before they went to Buckingham Palace to meet Queen Elizabeth.

They refused to wear the official white leather hats issued them.

"They made us look like porky 12-year-olds on a school treat," complained one of the athletes. "We crumpled up the hats, trampled on them and threw them in a wastebasket."

The team arrived at the palace wearing trim white felt berets which the girls purchased for two pounds, two shillings ($5.88) each. They were trimmed with artificial mimosa brought from Australia.

U.S.H.L. Plans To Resume Active Status

OMAHA, July 10 (AP)—The U.S. Hockey League, in cold storage for a year, held its annual meeting here today and talked over prospects for becoming a playing league again.

Harry A. Fowler of Omaha, who was re-elected president and secretary-treasurer, reported nothing was decided but said the group will meet again later in the month. Lyle Wright of Denver was re-elected vice-president.

Represented at today's meeting were Denver, Kansas City, Tulsa and Omaha from the league which gave up active operation after the 1950-51 season. Also represented was Wichita which wants to field a team if play is resumed.

Fowler said neither St. Paul nor Milwaukee, who had been in the active loop, would be members of a reactivated U.S. Hockey League.

When the league suspended operations, all the clubs were losing money. It was pointed out at that time that traveling distances between member towns was too great.

Golf--- Here's How

By SAM SNEAD
Golf's Greatest Player-Teacher

In the left picture our player has started his downswing in that "all-together" movement I've described. Using it you slowly start reversing your pivot, your

left arm guiding your club, your weight starting to shift from right to left leg, your head remaining in the fixed, eyes-on-ball position. At the same time your shoulders start their reverse pivot. And, of course, your hands remain in the cocked position they had at the top until they are hip-high. There you start to pour them smoothly into the swing, as your weight transfers to the left leg from the right your left shoulder starts rotating upward, as pictured at the right. At impact your left arm and club-shaft form a straight line to the ball as pictured. Notice that our player's weight at impact is forward. The weight provides the leverage needed to hit down and through the ball. And, as a parting thought—don't let those fingers open at the top of the backswing.

(Protected by John F. Dille Co.)

Daly Four Strokes Ahead in British Open

ST. ANNE'S-ON-SEA, England, July 10 (AP)—Fred Daly, jaunty Irishman from Belfast, appeared headed for his second British Open golf title tonight with a 36-hole score of 136 after the first two rounds of the 1952 championship.

By carding 69 to follow his record of 67 Wednesday over the 6,647-yard Royal Lytham and St. Anne's course, Daly put himself four strokes ahead of his nearest rival, South Africa's Bobby Locke. Barring a surprise blow-up over tomorrow's 36-hole test, Daly should win the championship he last took in 1947.

Four of the five Americans who survived the two qualifying rounds are among the 46 players with scores of 151 or better—but no one concedes them more than an outside chance.

HUNTER OUT

Only 60-year-old Willie Hunter of Los Angeles, winner of the British Amateur crown 27 years ago, failed to make the final grade. He finished with a 74-83—157.

Willie Goggin took 71-74—145; Gene Sarazen came in with 74-73—147—while Frank Stranahan and Jimmy Hines finished on the bottom rung. Stranahan, the only amateur in the foursome, posted 75-76—151; and Hines had 73-78—151.

Daly one-putted seven of the last eight greens.

Locke, who turned in a 69 for third after the first round, had a scrambling 71 to bring his total for the two rounds to 140 and second place.

A stroke behind him and in third place was peter Thomson, the 22-year-old Australian champion, with a 68-73—141.

Defending champion Max Faulkner struggled against the winds for 72-76—148.

USED CAR WEEK at Wilsons

where year after year we break all records for Used Car Sales!

Ever mounting sales of the marvellous new Chevrolet mean more and more fine bargains for the used car buyer. Today's big news is a group of English Models, each a history-making value.

WILSON MOTORS LTD. — ISLAND'S LARGEST DEALER

FOR THE OUTDOOR MAN

Sleeping Robes, Folding Camp Cots, Air Mattresses, Pack Boards, Pack Sacks, Bags of all kinds, Boat and Garden Cushions, Wool Cruiser Coats, Rubber Coats and Pants, Neoprene Coats and Pants, Vinyl Coats and Pants, Life Belts, Life Vests, Coleman Folding Stoves, Coleman Lanterns, Rubber Boots, all lengths.

AWNINGS

A COMPLETE LINE of COLORFUL AWNINGS.

F. JEUNE & BRO. LTD.

570 JOHNSON ST. Est. 1886 PHONE G 4632

Savitt Starry In Title Meet

CHICAGO, July 10 (AP)—Top-seeded Dick Savitt continued his saunter through the National Clay Courts Tennis Tournament today.

Savitt headed four other domestic seeded stars and two foreign seeded netters into tomorrow's quarter-final round with a 6-1, 6-0 victory over Harrison Rowes of Highland Park, Ill.

In three rounds, Savitt has lost only four of 40 games played.

Australia's Don Candy, top-ranked foreign entry, was the only player of the eight-man quarter-final field to be extended over three sets in third-round play at the River Forest Tennis Club. He turned back Fred Hagist, Berkeley, Calif., 3-6, 6-4, 6-0.

Mawhinney Reaches Semis In P.N.G.A.—McElroy Out

TACOMA, Wash., July 10 (AP)—Bill Mawhinney of Vancouver blazed down the middle of a four-under-par performance today to lead quarter-finalists in the Pacific Northwest Golf Association championships at the Tacoma Country and Golf Club.

The former Canadian amateur champion's red hot performance eliminated Seattle's Carl Jonson. Mawhinney carded four consecutive birdies from the sixth to the ninth holes to knock Jonson from the running, 4 and 3.

Defending champion Jack Westland of Everett, Wash., earned a semi-final berth with a 4 and 2 sub-par win over Tacoma's Dr. Herman Dahl.

MENGERT ADVANCES

Spokane's Al Mengert, 1950 P.N.G.A. titlist, defeated Dick Yost of Portland, 2 and 1, and Bruce Cudd, Portland, defeated Seattle's Clarence Smith by the same score.

Friday will find Mawhinney teeing off against Mengert and Westland against Cudd in the 36-hole semi-final round.

Walt McElroy, Canadian Amateur champion from Vancouver, fell before Westland in the men's morning round, 3 and 2. Eddie Draper, Washington champ, bowed out before Mawhinney, 1 down. Jim Shriver, Seattle, carried Oregon champion Cudd to the 19th hole before succumbing.

SCORES EASY WIN

Edean Anderson of Helena, Mont., moved steadily in defense of the crown she won last year, whipping Mrs. Al Puetz of Seattle 7 and 5, but her most serious challenger was right at her heels.

Patty Lesser of Seattle, who rubbed out Mrs. R. S. Bigelow of Seattle, will meet Edean tomorrow in a semi-final tangle.

Mrs. Mike Banks, who turned in the tourney's first big upset when she trounced Connie Oldershaw of Spokane in the first round, turned back another youngster today. She beat Anne Quast of Marysville, 2 and 1, and will meet Mrs. Henry Hulscher of Tacoma in the other semi-windup.

A surprise developed in first flight play when 15-year-old Ruth Jessen of Seattle bested the oftime-champion, Marion Herron of Portland, on the 20th hole. Miss Oldershaw beat another Seattle 15-year-old, Pean Perry, 5 and 4.

Remember When . .

The great Australian batsman Don Bradman established a record in England-Australia test cricket 22 years ago today at Leeds, England. Bradman scored 334 runs, still the record for Australians in test cricket in England. Len Hutton of England, however, scored 364 against Australia in 1938 at the Oval, London.

Home Club Pro Ties Mark In Canadian Open Tune-Up

WINNIPEG, July 10 (CP)—Canada's top golfers were a dime a dozen on Niakwa golf course here yesterday as they warmed up for the Canadian Professional Golf Association which opens tomorrow.

But the star of the lot was Harold Eidsvig, Niakwa pro and this year's winner of the Manitoba open.

Eidsvig, teamed with Danny Stack of Winnipeg Glendale against Bill Kerr of Montreal Beaconsfield and Gordon Wainwright, a former Beaconsfield player, rattled off birdies to the tune of a five-under-par 67. His card tied the course record since it was remodeled last year.

Kerr, C.P.A.G. captain, turned in a 72. Stack and Wainwright tied with 76.

Stan Leonard of Vancouver Marine Drive, three-time winner of the C.P.G.A., arrived in time to get in nine holes. He didn't mention his score.

In an interview, he picked Jock McKinnon of Vancouver Capilano to take the championship.

Thirty-four start off tomorrow starting at 10.30 a.m. C.D.T. Threesomes will go out at five-minute intervals.

Leonard, a late starter, is matched with Jack Windsor, Hamilton Glendale and Frank Willey, Edmonton Riverside.

WINS ROBINSON CUP

Ralph Purves won the low net honors in the Harold Robinson competition played at the Uplands Golf Club Sunday with an 81-13—68. A. Haggerty was runner-up with 88-16—70.

G. Pellow won the low gross honors with a 77.

Cottontail rabbits are the most prolific reproducers of upland game animals, with females averaging 15 progeny per year.

St. Paul Par Shattered By 37 Golfers

ST. PAUL, Minn., July 10 (AP)—Henry Ransom and Al Besselink blasted out 64s today to tie for the lead at the end of the first day in the $15,000 St. Paul Open Golf Tournament.

In the greatest demonstration in the history of the tournament, dating back to 1930, 37 golfers bettered par-72 and another 22 equalled regulation figures.

Pressing the leaders were Cary Middlecoff and Ted Kroll with 65s.

Tied for third with 66 were Sam Snead, this year's masters' titlist, and a newcomer, Buddy Viar, playing in only his third tournament this season.

BOAT RENTALS

Turn To CLASSIFIED SECTION Classification 40B

WORLD FAMOUS BRITISH SHOES

Reg. $21.50

NOW

$16.50

BROWN SUEDE and NYLON MESH, reg. 10.95. SPECIAL $7.95

SCOTCH GRAIN BROGUES, reg. $24.50 SPECIAL $17.00

"K" BOOT SHOP

SOLE AGENTS FOR THE FAMOUS "K" SHOES

E 6215 Corner Fort and Government

Lansdowne Park Racing

First Race, six furlongs—
Pashas Call (Trent) $14.80 $3.20 $2.00
Prince Harry (Lavoie) 2.20 2.00
Brandy (Matthews) 2.20
(Dead heat for second).
Time, 1.13 4-5.
Quinella, Pashas Call to Prince Harry $14.85. Pashas Call in Brandy $7.05.
Also ran—Brecan, Briar Pat, Lady Ginger, Gold Pebble, Lady Doval, Conlagan Boy, Clontarf.

Second Race, five furlongs—
Dialiri (Anderson) $69.40 $19.60 $19.00
Gamble In Oil (Dye) 9.40 3.60
Remmerb (Coppernoll) 4.60
Time, 1.01 2-5.
Also ran—Mon Repose, Miss Mabe, Dragapon, Acumen, Playmate, Home Flake, Bully King.

Third Race, six furlongs—
Aztec Maiz (Trent) $22.40 $7.80 $6.20
My Recompense (Burgin) 4.00 3.00
Violette Lad (Filipchuk) 7.30
Time, 1.14 3-5.
Also ran—Joy D, Fat Chance, Reciprocate, Ray's Boy, Porters Hat, Ore Excitoro.

Fourth Race, six furlongs—
Sharon Val (Giacomelli) $17.80 $6.50 $4.40
Omar (Filipchuk) 4.60 3.20
Royal Time (Coppernoll) 2.80
Time, 1.13 1-5.
Also ran—Tangible, Minaki, Captain Turley, Kelek, Goldshaw, Wild Tide, Admit.

Fifth Race, six furlongs—
Florence Tod (Williams) $8.40 $4.10 $2.80
Portland Fern (Dye) 6.40 3.10
Merkendell (Matthews) 2.60
Time, 1.12 4-5.
Also ran—Color Wash, Foxy Baby, Wild Kate, Franklin K.

Sixth Race, mile and one-eighth—
Battle Powder (Ventrella) $12.60 $4.20 $4.10
Letterman (Williams) 4.60 3.50
Tank Destroyer (Guiney) 2.20
Time, 1.54.
Also ran—Pride's Pride, Running Flag, Verla Primera, Forsker.

Seventh Race, one mile—
High Mio (Anderson) $5.50 $3.10 $2.50
Contay (Zufelt) 5.90 4.90
Joli Cloche (Giacomelli) 6.40
Time, 1.39.
Also ran—East West West, Wise Words, La Trap, The Roundup, Equidea, Toubo Mike.

Eighth Race, mile and one-sixteenth—
Munining (Guiney) $9.40 $5.80 $3.80
Chautauqua (Giacomelli) 3.60 2.40
Mousies Mickey (Zufelt) 3.20
Time, 1.48 3-5.
Quinella, $25.20.
Also ran—May Deliver, Happy Bob, Pollapash, Sir Dolan, Papoys Pie, Fleet Street.

OVERNIGHT ENTRIES

FIRST RACE—Six furlongs:
8692 Galadust (I. Guiney) *108
8636—Worth Silver (A. Anderson) 120
8570 Maethyl (C. Welte) 110
8704 Sir Maity (H. Matthews) 120
8695 Galia Roma (P. Lavoie) 120
8702 Beau Falcon (G. Zufelt) 120
8705 Seanichton (W. Filipchuk) 117
8710 Bishop (P. Giacomelli) 120
8711 Valley Fojy (R. Breckridge) 115
8702 Typhoon Tess (R. Trent) 115
Also Eligible:
8694 Amalmidi (W. Burgin) 115
8695 Sweet Aggie (B. Blair) *108
8679 Ginger Cookie (K. Coppernoll) 115
8704 Broken Arrow (H. Matthews) 120
8705 Admiral Fleet (R. Upshall) *108
8685 Abbas Glory (G. Yeutter) 115
8708 Interned (A. Anderson) 120
8713 Gabardine (C. Albert) 115
8741 Ted Junior (R. Matthews) *108
8692 Built C (H. Matthews) 115
8717 More Expense (H. Trent) 120
8743 Beats All (G. Zufelt) 120
8725 April Day (K. Coppernoll) 120
8711 Noreen (No Boy) 120
8712 Island Warrior (G. Dye) 120
8670 Dunkirk (G. Dye) *115
White Fleet (E. Craig) 115
8717 Miss Hornett (G. Yeutter) 115
(13 excluded.)

SECOND RACE—Six furlongs:
8697 Spes Damion (R. Breckenridge) 120
8707 Moneen (G. Hernandez) 113
8709 Mabell (W. Burgin) 114
8697 Silpatitch (B. Giacomelli) 120
(8702) Brunshot (G. Dye) 120
8689 Happyland Jr. (H. Trent) 120
8689 Lauriston (K. Coppernoll) 115
THIRD RACE—Six furlongs:
8743 S.S. Line (G. Yeutter) 115
(8702) Youbou Mike (L. Guiney) *113
8704 Acid Anne (R. Williams) *108
8719 Latwyn (G. Hernandez) 113
8718 Desert Band (K. Coppernoll) 115
8704 Polipat (P. Lavoie) 115
8718 Best Results (R. Breckenridge) 115
Kokoa (H. Matthews) 114
(8711) Fire Away (A. Anderson) 120
FOURTH RACE—Six furlongs:
8701 Dorgano Danny (H. Matthews) 120
8720 Peace Rose (W. Filipchuk) 117
8720 Worth Watching (R. Breckenridge) 108
8720 Pen Oracle (A. Anderson) 114
8661 Ellsworth (G. Yeutter) 117
8720 Simonsworth (W. Burgin) 122
8720 Blazing Knight (C. Welte) 114
8666 Azan (S. Baca) *118
FIFTH RACE—Mile and one-sixteenth:
8706 Clincher (W. Burgin) 117
8716 Count K (B. Giacomelli) 120
8710 Sig Poise (P. Lavoie) 117
8715 Inverest (K. Coppernoll) 113
8739 Mystery Tune (G. Dye) 108
8708 Manor Land (R. Williams) *107
8737 Ney Spring (G. Hernandez) 109
SIXTH RACE—One mile:
(8707) Dutch Treat (W. Burgin) 111
8655 Steven C. (H. Trent) 118
8721 Simple Fare (G. Zufelt) 115
8721 Haida Knight (A. Anderson) 112
(8699) Mybesttoyou (B. Giacomelli) 122
8721 No Funds (K. Coppernoll) 107
(8654) Dishachanee (G. Yeutter) 115
† Diamond-Robertson-Wilson entry.
SEVENTH RACE—Six furlongs:
8666 Josephine Kidd (G. Dye) 108
8689 Fly Atom (P. Lavoie) 118
8689 Mainers Effort (R. Breckenridge) 119
8747 Ladworth (B. Giacomelli) 118
8721 Cubette (G. Zufelt) 122
8666 Balerno (K. Coppernoll) 114
8684 Valler Band (H. Trent) 109
8643 Silent Bank (A. Poel) 114
EIGHTH RACE—One mile:
8637 Joydina (C. Welte) 110
8714 Son of York (W. Filipchuk) 109
8686 Miro d'Or (G. Zufelt) 110
8639 Nahanni (L. Guiney) 105
8714 Gordina (K. Coppernoll) 109
(8730) Blue Lamb (A. Anderson) 110
8727 Lorelas (R. Williams) *103
8714 Just Maybe (W. Burgin) 109
8725 Silent Stream (A. Ventrella) 104
8707 Shama Mio (B. Blair) *105
Also eligible:
(8697) Mighty Gene (H. Matthews) 115
8714 Speedy Lass (R. Upshall) 107
Weather clear, track fast.
First post Friday, 4.30 p.m.

Ontario Group Planning Modern Track

TORONTO, July 10 (CP)—Shareholders of the Ontario Jockey Club today unanimously approved plans to expand the club's horse racing operations by the construction of a large, modern race course probably between Hamilton and Toronto.

The meeting was called to revise the club's financial by-laws to increase authorized capital. The club's expansion plans, which include the recent purchase of Fort Erie and Stamford tracks, depend on successful financing.

The two Niagara district tracks were purchased primarily for their charters which will give the O.J.C. another 28 days racing each season for a total of 56 days.

Managing director George C. Hendrie reported no new developments in the expansion plans since the original announcement June 30.

Construction of the new track depends on the sale of Woodbine Park to the city of Toronto for a housing development and purchase of a new site.

Red Sox Give Individuals Stiff Battle

HOW THEY STAND

	W.	L.	Pct.
Moose Lodge	13	1	.929
Individuals	10	5	.625
Toppers	5	8	.385
Red Sox	1	14	.067

Next game, Monday: Moose Lodge vs. Toppers, Central Park, 8.30.

Individuals handed Red Sox their fourteenth defeat in 15 games at Central Park last night by edging the basement-dwellers, 7-5, in a Senior Women's Softball League contest.

Winners tallied all their runs in the first three innings and then held on as the Red Sox pecked away at Ruth Oster. Mrs. Oster hurled a four-hitter but tired in the late innings.

Cathy McDonald knocked a home run with the bases empty for Red Sox in the seventh inning.

Linescore.

		R.	H.	E.
Red Sox	000 100 2—	5	4	4
Individuals	115 000 3—	7	6	4

N. Woods and N. McLaughlin; R. Oster and B. Leggett.

Don't Horse Around with a Car Polish that won't Clean!

✓ Shine lasts for months
✓ No hard rubbing or buffing
✓ Seals out dirt and road film
✓ Inhibits color fading
✓ Prevents rust and oxidation
✓ Money-back guarantee*

Autobrite 4% SILICONE CAR POLISH

Tailors & Suppliers to Officers & Men of Her Majesty's Navy, Army & Air Force

Les Palmer LIMITED

Clothiers and Haberdashers

714 VIEW ST., VICTORIA

809 Granville St., Vancouver

WHEN ONLY The Finest WILL DO

Harwood's CANADIAN RYE Canada's Finest

H 522

This advertisement is not published or displayed by the Liquor Control Board or by the Government of British Columbia.

NOW! Gillette Introduces A 10-BLADE DISPENSER WITH USED-BLADE COMPARTMENT!

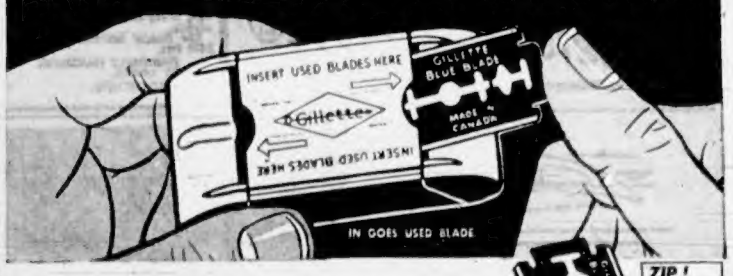

COSTS YOU NOTHING EXTRA—JUST 50c—THE PRICE OF TEN GILLETTE BLUE BLADES

• Now, the extra convenience of a used-blade compartment, first introduced in the 20-blade Gillette Dispenser, is available also in the 10-blade size.

To save time and fuss, buy Gillette Blue Blades—with the sharpest edges ever honed—in Gillette's double-duty Dispenser that ZIPS 'em out unwrapped, ready for use, and has a safety compartment for used blades. In either the 10- or 20-blade size, you pay nothing extra for this time-saving feature—just the regular price of the blades alone.

ZIP! A NEW BLADE

• At Dealers' Everywhere—
Gillette 20-Blade Dispenser $1.00
Gillette 10-Blade Dispenser 50c
Gillette 5-Blade Regular Package ... 25c

Lansdowne Consensus

1—Happy Polly (11), Beau Falcon (10), Galadust (9).
2—Happyland Jr. (10), Brunshot (10), Silpatitch (8), Lauriston (8).
3—Polipat (14), Desert Band (10), Fire Away (8).
4—Pen Oracle (10), Blazing Knight (10), Ellsworth (8).
5—Inverest (13), Mystery Tune (13), Manor Land (8).
6—Mybesttoyou (14), Dishachanee (9), Simple Fare (5), Dutch Treat (5).
7—Balerno (14), Silent Bank (9), Ladworth (7).
8—Silent Stream (13), Gordina (11), Blue Lamb (10).
Best—Pen Oracle (10).

MEN - - -

SLACKS

Tailored to Measure
Finest Fabrics
Perfect Fit.

ONE DAY DELIVERY
Come In Now

British Importers

641 YATES

MILL ENDS

See us for your Roofing or Stucco Requirements

2-Ply, 3-Ply and Mineral Colored and Stucco Base Belt

We Can Supply Your Needs

PRICED TO SELL

For Your Shortage — See Our Surplus

CAPITAL IRON AND METALS LTD.

1824-1832 Store Street

G 2434 - G 8441

AUTO FANS

Sampson Electric 9.65 Trico Vacuum 3.49

Sims Auto Supply

QUADRA at VIEW ST. E 4513

Palsy Group Plea Moves City To Reconsider Tag-Day Policy

A plea by delegates from the Pythian cerebral palsy committee yesterday moved city council to reconsider its rigid policy on tag days in the city.

A brief from the delegation will be turned over to the finance committee for report to council at a later date.

Mrs. Patricia Dufour who presented the brief gave an outline of the whole cerebral palsy problem in B.C. stating that a local clinic and proper training for parents of palsied children was a costly necessity here.

"I need not point out the obvious moral responsibility every citizen has toward these children who can be so aptly described as the 'forgotten few,'" she said.

(City council had previously turned down a request by the Pythian committee for a tag day to raise funds.)

MOTHER APPEALS

Also appearing before council was a mother of a child afflicted with the disease.

"Of all crippling childhood diseases," she said, "cerebral palsy is the most neglected." She said she had had to take her child to centres in the U.S. for training and treatment and felt a local centre was "of vital importance."

Mrs. Dufour quoted an authority as saying that in any given locality 14 per cent of the crippling conditions are due to cerebral palsy and 15 per cent to polio.

Ald. Waldo Skillings said while he was fully sympathetic with the need he felt such a centre should be a provincial, not a municipal responsibility.

Mayor Claude Harrison felt that the city would give every help to the committee and perhaps establish a special tag day in a few months.

Hollywood Park Racing

First Race—
Cinco Pesos (Shmaker) $38.70 $12.80 $6.10
Indian Isle (Ellison) 9.80 5.20
Speedjam (Longden) 3.80
Time, 1.06 2-5.

Second Race—
Laurette M (Neves) $16.10 $8.10 $4.80
Magic Mole (Peterson) 23.90 12.20
Dark Khal (Heather) 4.30
Time, 1.11 3-5.

Third Race—
Our Rose (Longden) $5.20 $3.60 $3.20
Peranna (Shoemaker) 4.60 3.30
Cocolite (Neves) 4.90
Time, 1.03 4-5.

Fourth Race—
Trafalgar 2nd (Choinacki) $39.20 $16.10 $8.30
H. Bone (H. Moreno) 24.30 13.60
Sir Flag (Westrope) 9.10
Time, 1.23 4-5.

Fifth Race—
Thanks Again (Summers) $16.40 $8.90 $4.20
Starburn (P. Moreno) 3.80 3.40
Fleet Abbey (Westrope) 3.80
Time, 1.22 3-5.

Sixth Race—
Royal Rage (Westrope) $21.20 $9.20 $4.60
Miss Kninwood (Shoemaker) 6.40 3.40
Fleet Bird (H. Moreno) 2.20
Time, 1.10.

Seventh Race—
Renown (P. Moreno) $8.30 $4.10 $3.20
Patronage (Shoemaker) 7.60 4.00
Bullfighter (Neves) 4.10
Time, 1.38 1-5.

Eighth Race—
Taurus, (Longden) $7.80 $4.60 $3.10
El Rezo (Heather) 9.60 5.00
Jet Black (Shoemaker) 3.10
Time, 1.44 2-5.

OVERNIGHT ENTRIES

FIRST RACE—Five one-half furlongs:
Monday Noon 126 — Radiant Glory 111
Reds Last 116 — Keen Money 116
La Roll 118 — Barung 119
Our King 113 — Regardire 119
Livetup 119 — Big Pompy 119
Mithraw 112 — High Justice 112
Some Doings 109 — Winged Zephyr 118
Glenbar 119 — Strict Middling 119

SECOND RACE—Mile and one-sixteenth:
Smirking 113 — Dorchester 108
Toto's Reward 113 — Pusan 118
Recur 118 — A-Shipmaster 113
Gay Bat 113 — Aussieland 113
American Fleet 118 — Silver Junon 113
Can't Wait 108 — A-Jenny T. 108
Prince Girle 108 — A-Entry

THIRD RACE—Five one-half furlongs:
Chapeau Rouge 115 — Dancing Honey 118
Hollys Girl 110 — Birdie Fly 115
Recco 115 — Last Wave 118
Derrwood Rose 118 — Turtle 115
Will Power 118 — Sickle Blue 118
Bambouk 115 — Hebon Hi Sweep 118
Abacus 115 — Monte Vista 118
Baffled 115 — Eulalie 115

FOURTH RACE—Mile and sixteenth:
The Gike 116 — Jack Snooper 119
Whist 113 — Four by Five 116
Beau Kolski 119 — Panseroso 106
Abanderado 113 — Pull o' Belt 113
Strike Three 110 — Sheldon's Smoke 111
Willow Way 114 — A-June Why 103
Three Rivers 113 — A-Harbor Pilot 114
Society Leader 122 — A-Entry

FIFTH RACE—Five one-half furlongs:
Prince Ajax 116 — Tonys Socks 118
Mad Irish 118 — Young Ideas 118
Swell 118 — Golden Abbey 118
Verger 118 — Witch Provoker 118
College Flag 118 — Merryman 118
Right Bright 118 — Count Prism 118
Weisiname 118 — Warden 118
Decorated 118 — Airin 118

SIXTH RACE—Six furlongs:
A-Jet Blue — Initiative 113
Bomb Special 109 — Risque Ma 113
Miss Pensive 109 — Nunca Nunca 104
Labrax 109 — A-Light Reading 108
Just Desert 113 — A-Entry

SEVENTH RACE—Seven furlongs:
Horsetrader-Ed 113 — Alibi Man 104
Blue Trumpeter 116 — A-Free Tower 105
Haltafire 111 — A-Down to Earth 116
Biz Noise 116 — A-Entry
Forslock 118

EIGHTH RACE—One mile:
Sound Off 113 — New Oak 101
Free Roll 113 — Mylal 119
Inquiring 108 — Hart's Rock 116
Bimenark 113 — A-Strebor 110
A-Matizar 108 — B-Battle Count 113
B-Mill Creek 116 — A-Entry
Melinda Lou 103 — B-Entry

SELECTIONS

1—Red's Last, Monday Noon, Regardire.
2—American Fleet, Recur, Pusan.
3—Recco, Holly's Girl, Chapeau Rouge.
4—The Gike, Four By Five, Society leader.
5—Mad Irish, Swell, Merryman.
6—Just Desert, Jet Blue, Light Reading.
7—Haltafire, Forslock, Alibi Man.
8—Battle Count, Bimenark, Sound Off.
Best Bet—Just Desert.

The famous inland sea of Japan is 255 miles long and 56 miles wide, with a shoreline of 700 miles.

Ancient-Style Olympic Truce Proclaimed

HELSINKI, July 10 (AP)—Finland proclaimed an Olympic truce in the style of ancient Greece today in the hope that the biggest athletic festival will go off smoothly.

The games of the 15th Olympiad — bringing together Russia and the United States in direct sports conflict—open July 19. Sixty-nine countries have entered 6,500 athletes.

Meanwhile, an unexpected dispute broke out. Gunsun Hoh flew in from Formosa and demanded that Nationalist China be admitted. The International Olympic committee previously ruled neither Nationalist nor Red China could compete. Gunson sought a hearing with Olympic officials here.

Eighty more United States athletes arrived today. The fifth and last air contingent is due Friday, bringing the U.S. squad to full strength of 450.

The call for Olympic peace was made by Erik Von Frenckell, president of the Finnish Olympic organizing committee, speaking to the committee in the president's box of the sun-drenched Olympic stadium.

"For the time that the games last, the organizers proclaim Ekekheiria, the Olympic truce," he said.

Surrey Boosts Cricket Lead

LONDON, July 10 (Reuters).—Surrey tonight inflicted summary defeat on Worcestershire, continuing its drive towards the English county cricket championship title.

The southerners won by 10 wickets on the second day of the three-day match. It brought their championship points total to 152—32 more than Middlesex in second place. Middlesex is not playing a championship match currently.

Tonight's scores:

Kent 326. Somerset 183 and 367 for four.
Lancashire 349 for five declared and 75 for two. Essex 251.
Derbyshire 162 and 288! Indian tourists 86 and 79 for one.
Worcestershire 203 and 139. Surrey 328 and 17 for no wicket. Surrey won by 10 wickets.
Hampshire, 320. Nottinghamshire 182 and 174 for two.
Sussex 403. Leicestershire 368 for six.
Yorkshire 321 for six declared and 167 for six. Glamorgan 222.

RIDLEY COLLEGE
FOR BOYS

Ridley College for boys 8 to 18 offers high academic standards with the advantages of supervised residential life in modern buildings. Special attention is given to physical development and character building. A modern gymnasium, artificial ice rink and over 50 acres of playing fields provide year round recreational facilities.

Generous entrance scholarships and bursaries are available. For information and illustrated prospectus write the Headmaster, J. R. Hamilton, B.A., LL.D.

Applications are now being entertained for boys who will be ready to enter Ridley College in 1952 and later years. Fall term opens Sept. 9, 1952.

RIDLEY COLLEGE
FOUNDED 1889
ST. CATHARINES
ONTARIO, CANADA
32-2

EATON'S

Friday Is Bargain Day!

Bargain Day at EATON'S—a day for smart shoppers to make the most of their dollars by buying clearance items at very special prices! We show items from only six departments here—there are many other great values on sale today, from mothers to washing machine covers. Shop early for best selection.

French Room Clearance

Just twice a year, EATON'S French Room clears stock to make room for new season's arrivals . . . Shop this Friday for great savings!

Selling at HALF PRICE!

- 12 dresses in silks, wool and cotton.
- 5 suits in imported tweeds.
- 7 evening gowns, nets and crepe from France and New York.
- Sizes 12 to 20 in the group.

Reg. 55.00 to 225.00

Friday Bargain, each

27.50 to 112.50

Selling at ONE-THIRD OFF!

- 30 dresses, all imports . . . beautiful fabrics, silk, linen and wool.
- 14 suits from London . . . worsteds, barathea cloth and tweeds.
- 5 coats from London and Switzerland, light-toned tweeds and fine worsted flannel.
- 6 evening gowns in crepe, net and sheers.
- Sizes 12 to 20 in the group.

Reg. 45.00 to 185.00

Friday Bargain, each

30.00 to 123.33

EATON'S—French Room, Second Floor

TEAPOTS at Diggon's!
IMPORTED FROM ENGLAND
A complete choice from "Brown Betty's" to ornamented gift models . . . Yes and FREE TEA WITH EVERY PURCHASE. From 49c
G-8194 DIGGON'S GOVERNMENT AT JOHNSON

"Good whisky has no substitutes"

Wiser's De Luxe

FREE TRAVEL BOOKLET
Travel "Wiser" is a 16-page booklet giving customs regulations and helpful hints to Canadian and U.S. citizens crossing the border. Write to P.O. Box 208, Station B, Montreal.

WISER'S DISTILLERY LIMITED

This advertisement is not published or displayed by the Liquor Control Board or by the Government of British Columbia.

Born of Sunshine
FOR RICHER FLAVOR

"I'm Mr. Sunshine . . . the Aylmer Hired Man. I fill red-ripe tomatoes with wonderful flavor and lots of vitamins. When folks cheer for Aylmer Catsup, I just *beam* with pride."

Your family deserves Aylmer quality

Aylmer catsup

CS2-6

WARNING ORDER NO. 194

Coast Artillery Firing Practice will be carried out from the vicinity of MARY HILL, B.C., as follows:
15 JULY 52—0630 hours to 1630 hours
16 JULY 52—0630 hours to 1630 hours
The Danger Area for this range is described hereunder:
That area bounded by lines joining the following points:
MARY HILL Firing Point at WEST Longitude 123 degrees 22.7 minutes, NORTH Latitude 48 degrees 20.7 minutes 15,000 yards on a line through WILLIAM HEAD to WEST Longitude 123 degrees 21.9 minutes NORTH Latitude 48 degrees 19.6 minutes, to WEST Longitude 123 degrees 22.7 minutes, NORTH Latitude 48 degrees 23 minutes to WEST Longitude 123 degrees 26.75 minutes, NORTH Latitude 48 degrees 24.2 minutes on a line of 11,000 yards to MARY HILL.
The Danger Altitude is surface to 19,000 feet.
Coast Artillery Firing Practice will be carried out from the vicinity of ROCKY POINT, B.C., as follows:
17 JULY 52—0630 hours to 1630 hours
The Danger Area is described as follows:
The seaward sector of a circle of 9,000 yards radius, centred on NORTH Latitude 48 degrees 26 minutes, WEST Longitude 123 degrees 27 minutes, and limited by the radii drawn from the centre to NORTH Latitude 48 degrees 21.3 minutes, WEST Longitude 123 degrees 39.3 minutes and drawn from the centre to NORTH Latitude 48 degrees 22.9 minutes, WEST Longitude 123 degrees 21.6 minutes.
The Danger Altitude is surface to 5,000 feet.

ESQUIMALT GARRISON,
BY ORDER,
COMMANDANT.

At EATON'S
The National Print Show
of the
Commercial and Press Photographers' Association of Canada

On Display at EATON'S until July 19th, inclusive, on the Second Floor of the House Furnishings Building.

An exhibition of more than 200 examples of the finest work of Canadian photographers located from coast to coast. Every type of picture endeavor is included in the wide selection of subjects, from baby's fleeting smile to the fiery activities of Canada's steel industry.

- You are invited to view this outstanding all-Canadian photo show without charge.

T. EATON Co

CLEARANCE! Entire Stock
Swim Suits

What an opportunity! Our ENTIRE STOCK of swim suits, including many famous branded names by most popular makers, now selling at special prices! The suit you want, in the style and colour you want, at the price you want to pay! Sizes 10 to 44.

Regular 4.95 to 19.95

Friday Bargain

2.95 to 14.95

Included you will find

59 suits, reg. 4.95, for, each	2.95	59 suits, reg. 14.95 and 16.95, for, each	10.95
47 suits, reg. 10.95, for, each	7.95	18 suits, reg. 18.95 and 19.95, for, each	14.95

EATON'S—Sportswear, Second Floor

Kills Dangerous Acids

Sludge can lead to costly engine repair bills, higher maintenance costs...Heavy Duty Marvelube guards against gummy engine sludge : : : reduces damaging engine heat : : : fights corrosive combustion acids : : : provides a tough lubricating film to protect your engine.

"Glad I switched to Marvelube"

IMPERIAL Esso DEALER

To Seattle and Port Angeles!
ABOARD THE SWIFT, COMFORTABLE LUXURY-LINER
M.V. Chinook

SUMMER SCHEDULE
Effective through September 30, 1952
DAILY VICTORIA - SEATTLE
Lv. Victoria 4.45 p.m. Lv. Seattle 11.45 p.m.
Ar. Seattle 9.15 p.m. Ar. Victoria 7.05 a.m.

VICTORIA - PORT ANGELES
Effective July 1 through September 2, 1952

Lv. Victoria	8.00 a.m.	9.35 a.m.*	12.15 p.m.	2.35 p.m.*
Ar. Pt. Angls.	9.20 a.m.	11.15 a.m.*	1.35 p.m.	4.15 p.m.*
Lv. Pt. Angls.	5.45 a.m.	10.10 a.m.	12.05 p.m.*	2.35 p.m.
Ar. Victoria	7.05 a.m.	11.30 a.m.	1.45 p.m.*	4.00 p.m.

*Via Ft. Malahat

All Times Shown Are Pacific Standard Time
Special Round Trip Week-End Fares to Port Angeles and Seattle
Daily Excursions to Port Angeles, Monday through Friday, $2.00

BLACK BALL LINE
PUGET SOUND NAVIGATION CO.
814 Wharf Street • Phone Empire 8222

Clearance of Old Stock
KENTILE

Lay your own floor with Kentile! Easy to do, and gives a lovely, long-wearing surface. Some of the tiles in this group of assorted colours may be slightly chipped. Reg. from 10c to 17c.

Friday Bargain, each tile 7c
EATON'S—Floor Coverings, Main Floor, House Furnishings Building

"Swedish Modern" Oak Frame Chair

Slightly soiled solid oak frame chairs with web backs and seats. Useful for living room, den or patio. Regular 43.95.

Friday Bargain, each 28.95
EATON'S—Furniture, Second Floor, House Furnishings Building

Reg. 2.98
Girls' Dresses

Reduced to clear! Little girls' dresses in crisp "Evergiaze" cotton floral prints and in cotton broadcloth. Wide choice of colours and styles. Sizes 3 to 6x in the group.

Friday Bargain, each 1.98
EATON'S—Children's Wear, Third Floor

Low Priced
Rubber Pillows

Rubber chip pillows for sleeping comfort covered in rose shade floral cotton with corded edging. Especially useful for those who suffer from allergy to ordinary pillows. About 17"x22".

Friday Bargain, each 5.89
EATON'S—Staples, Third Floor

STORE HOURS:
9.30 a.m. to 5.30 p.m.
Wednesday:
9.30 a.m. to 1 p.m.

T. EATON Co

To Call EATON'S
Dial E 4141

LOCAL NEWS

The Daily Colonist.

(ESTABLISHED 1858)

COLONIST TELEPHONES
All Departments ..... E 4111
AFTER 11.30 P.M. AND BEFORE 8.00 A.M.
News Desk ..... E 4509 Circulation Room E 0725
Reporters ..... E 8309 Sports ..... E 7000

NO. 178—NINETY-FOURTH YEAR | VICTORIA, BRITISH COLUMBIA, FRIDAY, JULY 11, 1952 | SECOND NEWS SECTION

Grant Asked By City

A draft resolution, embodying a bill which would require the provincial government to pay grants in lieu of municipal taxes, was passed by city council yesterday.

Presented by Ald. Percy Scurrah, the resolution will be passed on to the Union of B.C. Municipalities convention to be held this fall in Vernon, B.C.

In presenting the resolution, Ald. Scurrah observed that while the B.N.A. Act exempts federal and provincial governments from paying taxes to municipalities, "some equitable basis for adjustments of provincial payments in lieu of taxes should be reached."

If approved by the U.B.C.M., the draft bill may be turned over to the provincial legislature in the fall.

PRINCIPLE CHAMPION

Ald. Scurrah, champion of the principle of provincial governments paying for services, provided their buildings are located within municipal boundaries, has been working on the resolution for some months.

The Canadian Federation of Mayors and Municipalities, meeting last month in Calgary, has already approved a similar resolution for the federal government.

Ald. Scurrah told council that Ontario has already begun paying grants to its municipalities where provincial establishments are located "and other provinces are following its lead."

Man Injured In Accident

One man is in hospital and two cars heavily damaged after a runaway traffic accident early yesterday evening.

A car owned by Mathias Mathieson, 405 Quebec, rolled down Kings Road and was in collision with a car driven by Robert Tait, 1228 Montrose, at the intersection of Kings and Cook about 6 p.m. yesterday.

Mr. Tait was admitted to Royal Jubilee Hospital suffering head cuts and bruises. Damage to both cars was described by police as heavy.

More Polio Reported

Two new polio cases in B.C. were reported yesterday, according to Deputy Health Minister Dr. G. F. Amyot. The B.C. total to date is 25.

No new polio deaths have been reported. Three persons have died of polio this year.

Centuries-Old Ceremony Planned

Colorful ceremony dating back to 16th century will be enacted during Victoria's Navy Day program, July 26. Cavalcade of five navy men, riding horseback and dressed in uniform of first Elizabethan era, will attend at reading of Navy Day proclamation. Included will be proclamation officer, two heralds with trumpets, two outriders equipped with shields, lances. First rehearsal was held yesterday at Victoria Riding Academy. From left are Lieut. E. D. Robbins, C.P.O. T. A. Booth, Commissioned Gunner E. A. MacFayden (who will read proclamation), Cadet V. T. White, L.S. H. A. Bootsman. Proclamation will be signed by Clarence Wallace, lieutenant-governor.—(Colonist photo by Bud Kinsman.)

Action-Packed Events Indicated As Navy Day Program Released

There won't be any dull moments in the impressive navy day program which will commence at 10 a.m. July 26 and continue through an action-packed series of events until a sunset ceremony shortly after 9.30 that night.

Commissioned Gunner A. E. MacFayden, who has been working intensively for the past several months on navy day preparations, yesterday released a complete timetable of the day's events.

The day's program, to be presented today for final approval by members of the navy day committee, is:

10 a.m. — Playing fields at Beacon Hill Park open to public. "Press Gang" will leave park for saluting base.

10.30 a.m. — Navy day proclamation to be read from saluting base at Douglas Street entrance at Eaton's. At some time main parade will leave Bay Street Armory, proceeding along Douglas Street, past saluting base, and on to Beacon Hill Park.

11.15 a.m.—Parade arrives at Beacon Hill Park, forms up.

1.30 p.m. — Afternoon show commences with musical program by band of H.M.C.S. Naden.

2 p.m.—Guard, band to be drawn up for Lieutenant-Governor Clarence Wallace, firing of gun salute.

2.15 p.m. — Naval precision squad display.

2.30 p.m.—Massed band display. (Bands of Naden, H.M.C.S. Ontario and university naval cadets.)

3 p.m.—Naval field guns' crew display.

3.15 p.m. — Physical, recreational training display.

3.35 p.m. — Damage control, firefighting display.

4 p.m.—Naval action program in Strait of Juan de Fuca, with warships of Royal Canadian Navy. Anti-aircraft firing. Navy frogmen's display in Horseshoe Bay area.

4.15 p.m.—Special buses leave Beacon Hill Park to Ogden Point Docks for trips in warships.

5 p.m.—"Crossing the Line" ceremony by men of H.M.C.S. Ontario.

5.20 p.m. — Field guns' crew competition between H.M.C.S. Ontario and Royal Roads.

5.40 p.m.—Display by precision squad.

6 to 7 p.m. — Supper hour, static displays remaining open.

7 to 8 p.m.—Musical variety hour featuring dancing, singing. Frogmen display at Horseshoe Bay.

8.30 p.m. — Sea chanties, by cadets of the reserve training establishment. Fireworks display at Horseshoe Bay.

9 p.m.—Presentation of cup to winning field guns' crew, boxing tournament.

9.35 p.m.—Sunset ceremony.

Bans Removed On Shipment Of Livestock

Special restrictions on the movement of cattle, sheep, goats, swine and meats due to the Saskatchewan foot-and-mouth outbreak have been removed.

Dr. Wallace R. Gunn, chief veterinary inspector and livestock commissioner of British Columbia, made the announcement yesterday on receipt of a statement from the federal health of animals branch in Ottawa.

The restrictions were imposed by the Dominion government in co-operation with the province. The province removed its own ban some time ago.

Traffic from the quarantine and buffer areas in Saskatchewan is still under some restriction.

Blood Clinic Set

PORT ALBERNI, July 10—The annual Red Cross blood donor clinic is set for this city and district next Tuesday and Wednesday.

Where . . .

. . . Is the oldest living thing? The answer is in today's classified section feature "Where in the World?"

Island Visitors Up 40 Per Cent

BY HARRY YOUNG
Colonist Business Editor

Vancouver Island is getting about 40 per cent more tourists from United States this summer than it did last year, according to estimates by tourist officials.

Increased travel is said to be caused by the fear that the international situation may deteriorate and make foreign travel more difficult next year.

"It is just the same in the flow across the Atlantic, which is creating records in ship and air travel," said a Victoria travel agent yesterday.

"We are getting a lot of U.S. visitors from the more distant states and particularly southern California."

TIGHTFISTEDNESS

While a number of Victoria gift shops are complaining about the tightfistedness of the average U.S. tourist this summer, many other stores say they have no complaints.

The manager of one big outlet said, "we are shaping up like having our best year."

High-class china shops also express satisfaction about the buying potential of the early crop of visitors. "But it is too early yet to draw comparisons," said one operator in this line.

What is obvious, however, is that the average visitor is not stinting himself on accommodation.

"We find there is a very big demand for 4-star court accommodation all over the Island," said Miss Johnstone of Victoria and Island Publicity Bureau. "We have difficulty in getting reservations for some inquirers in selected spots."

QUALICUM POPULAR

Qualicum Beach is one of the popular spots with tourists and most of the highly-rated re-

However the situation is patchy, and no one need worry about failing to get shelter up-Island.

"The tourist who has not made a reservation may not be able to get in just where he wants, but he will find reasonably good accommodation practically everywhere," said Miss Johnstone.

What's more the fine weather is believed to be playing its part in keeping tourists longer on the Island.

Low Water Supply Serious Threat For Duncan Area

DUNCAN, July 10.—This city of 3,000 and surrounding district, served by a hard-pressed Duncan waterworks, tonight faced threat of complete water failure.

Fire Chief and water commissioned R. A. McDonald issued the warning this afternoon and told citizens here Duncan would be out of water Saturday if the present abnormal rate of use is continued.

Warning of the fire hazard under present water shortage conditions, the chief appealed to all citizens to curtail excessive use of sprinklers.

He asked business men to discontinue the hot weather practice of using sprinklers on the roofs of buildings.

FLOW THREATENED

A number of houses on the upper reaches of Banks Street in North Cowichan above Duncan have been without water since yesterday at 4 p.m. and flow of water in taps through the district is being threatened.

"The pumping system from the Cowichan River to the reservoir is working 24 hours a day," Chief McDonald and City Clerk Gordon Berry warned. "We are unable to maintain the proper level of water to supply the city and district."

A crew from the waterworks department maintained an almost all-night vigil at the pumping station trying to keep pace with the heavy demand for water.

Residents in the upper Banks Street area where the water flow has failed have been carrying pails of water from neighbors' homes where the dwindling supply is still coming through.

Threat of fire was pointed up Thursday when the fire chief, while checking a broken water main discovered a large bonfire in one resident's backyard — strictly illegal without a permit.

The fire was ordered put out immediately as was another discovered on business premises in the city.

Authorities said they hoped response to the appeal to cut down on sprinkler usage would enable crews to return reservoir level to normal.

Port Alberni Has Too Much

PORT ALBERNI, July 10—This city is plagued by too much water in the midst of the area's first real heat wave of the season.

City Works Superintendent Len Crowshaw reported here today his waterworks crew were repairing several leaks in the water system.

Strike-bound lumber mills are using only meagre percentages of normal summer requirements, with the result that pressure in the mains is too high.

Hotel Granted Sign Sanction

AROUND TOWN

The Empress Hotel has been given a special "blanket permit" to display cloth welcome banners at the front of the building although the practice is contrary to a city by-law.

The banners would be used mainly for conventions held in the city with headquarters at the hotel.

In his request, Empress Hotel manager T. E. Chester felt that "rigid enforcement of the restriction should be moderated" in the case of the hotel in order to encourage organizations to hold conventions in the city.

Ald. Waldo Skillings said the council would be wiser to amend the by-law "to protect council" than to grant a special permit.

Mr. Chester apologized in his letter for breaking the law up to now and admitted that a banner had been on the building for the past few days.

Both City Solicitor Arthur Patton and Building Inspector William Oosterinck explained that the practice was contrary to a by-law covering that area, but felt council had the authority to make an exception.

* * *

City police have received requests to locate several persons believed to be living here.

Among people being sought here is Emma Aylmer, widow of the late Hon. F. M. Aylmer. It is believed she resides in or about the Greater Victoria area.

Mrs. Mary Cottle of Doncaster, Yorkshire, England, is trying to locate cousins who at one time lived here at 2616 Wark Street.

Information about the whereabouts of these people should be directed to the Victoria police department.

* * *

Two potato plants with potatoes growing above ground far up the stalk were grown by Thomas Day, 1015 Dunsmuir Street.

Mr. Day had two such freak vines in his garden. One of them produced a total of 50 potatoes, some of them too weather-beaten to use.

* * *

Portage La Prairie Oldtimers' Association will hold an annual picnic in Vancouver's Stanley Park pavilion Sunday. An invitation to Victorians and Islanders who are eligible is extended.

Garbage Increase Stays; Oak Bay Tongue-Lashed

Oak Bay got a tongue-lashing from Ald. Waldo Skillings yesterday as city council voted to stick to its original plan of charging outside municipalities more for garbage disposal.

The vote was 6-3 against a recommendation by the inter-municipal committee to make the increase effective October 1 instead of July 1 and thereby halving it this year.

Ald. Skillings said Reeve P. A. Gibbs, who had protested the increase, was making "fetish of the charge that Victoria is always trying to gouge the other municipalities."

"It seems a shame," Ald. Skillings stated, "that one of the richest municipalities in Canada should put up such a hue and cry. Why should Victoria subsidize Oak Bay taxpayers?"

The increase for use of the city's garbage wharf from 55 to 78 cents a cubic yard was made by council resolution during budget debates. Reeve Gibbs had protested the increase on the grounds that Oak Bay's budget, and those of other municipalities, had been set before the city's decision.

Both Aldermen Percy Scurrah and James Neely, who sat on the inter-municipal committee discussions, said the recommendation to make the effective date October 1 was a compromise in the interests of inter-municipal relations.

Ald. Skillings argued that "appeasement does not work."

Writer Rapt With Caddy

BY BARNEY McKINLEY

Well-known California writer Frank Taylor probably has a fine story lined up on Victoria after being interviewed here yesterday.

A veteran of the "personality" type of magazine story, Mr. Taylor had no trouble asking more questions than the interviewer.

In fact, his research was only limited by the fact he didn't have much of a source of information with which to work.

One thing that particularly interested him was the subject of Victoria's famed Cadborosaurus and when last seen he was armed with a camera and looking for a rowboat to go out and track the sea serpent down—or up.

Actually Mr. Taylor and his wife are in this city for a rest, a not unreasonable ambition on the part of a writer who has knocked out 500 magazine stories and eight non-fiction books in the past 20 years.

The couple is staying at the Oak Bay Beach Hotel and up until the time Caddie reared into the conversation, had contemplated nothing more strenuous than a boat trip through the Gulf Islands.

A strictly free-lance operator, the writer's list of achievements includes 88 stories for Saturday Evening Post and 67 for Reader's Digest.

As far as his magazine items go his recipe for success is a simple one.

"If you can find someone who has accomplished something worthwhile, that's the makings of a story," he explained. After that—amateurs note—it's a matter of getting up in the morning and transforming the makings into a well-rolled story.

Most of his work is done about West Coast people—a lot of them in the fields of horticulture and agriculture—and Hawaii.

At his home in Los Altos, 40 miles south of San Francisco, he raises trees from seed as a hobby, apparently as an expression of a deep-rooted conviction he would have been just as successful a farmer as he has been a writer.

Books he has clicked off in those early morning sessions include "High Horizons," story of United Airlines; "Southern Pacific" (not South), in collaboration with Neil C. Wilson, and "Oh Ranger!" in collaboration with Horace M. Albright, former director of the U.S. National Park Service.

"Oh Ranger," written 15 years ago, has proved the most successful venture in the book field. The story of the National Park Service, it emphasizes the inane questions the Rangers have to answer for park visitors.

Another personality the writer remembers is Dr. Hans Goldsmith, a refugee from Nazi Germany, who sat down one day in a new American home to decide what article was the most needed in the American scene.

The doctor came up with the idea of a special home workshop tool that would help American men employ the hours of leisure U.S. labor conditions had given them.

According to the man who wrote the story, Dr. Goldsmith succeeded so well he came up with the "shopsmith," an intelligent gadget that can be used as a saw, lathe, jointer—or you name the job.

American men went for the "shopsmith" to the jolly tune of $14,000,000 at last count—which would seem to have opened the way for some leisure for Dr. Goldsmith.

Mr. Taylor—sure enough—has a story in the current Reader's Digest that he rather likes.

It's about Harry Whitcombe, a young man of Davis, Calif., who is interested in more work for bees rather than more leisure for people.

Mr. Davis came up with the bright idea of renting out bees to pollinate alfalfa, clover, and other crops. According to the report the stunt resulted in three and four-fold yields.

In fact, Business got so good there's a rumor the bees may be allowed to keep their own honey.

At this point there's no telling what will be the subject of Mr. Taylor's next story—remember he's on holiday.

But don't bet it won't be an interview with Caddy.

School Repairs To Be Delayed

Reconstruction work in several school sections will be affected by a government cut-off of capital expenditures because of the confused political situation, Nanaimo school board was told Wednesday.

Election Progress Count

This table gives an up-to-date picture of the count in remaining unsettled B.C. ridings.

Candidates:	Complete First Count	Second Count Transfer of Votes	Second Count Result	Third Count Transfer of Votes	Third Count Result	Fourth Count Transfer of Votes	Fourth Count Result	Fifth Count Transfer of Votes	Fifth Count Result
Vancouver-Burrard—Ballot A									
H. Forester (Lib.)	6166	41	6207	109	6316	2060	8376	----	----
*Don Brown (P.C.)	5765	30	5795	57	5852	----	----	----	----
A. McDonald (C.C.F.)	10037	207	10244	39	10283	584	10867	----	----
G. F. Pedlar (Ch. Dem.)	1064	6	1070	----	----	----	----	----	----
E. G. Bjarnason (Ind.)	567	----	----	----	----	----	----	----	----
Eric Martin (S.C.)	9166	68	9234	711	9945	1102	11047	----	----
Exhausted		215	----	94	----	2106	----	----	----
Vancouver Centre—Ballot B									
*Gordon Wismer (Lib.)	5367	9	5403	104	5507	1348	6853	----	----
F. W. Taylor (P.C.)	3695	32	3996	27	4023	----	----	----	----
Mrs. L. Jamieson (C.C.F.)	7117	78	7248	28	7456	502	7958	----	----
James Reardon (C.D.)	693	3	700	----	----	----	----	----	----
Emil Schafer (S.C.)	4475	25	4452	378	4900	651	5551	----	----
H. Holtby (Soc.)	296	----	----	----	----	----	----	----	----
Exhausted		129	----	163	----	1524	----	----	----
Vancouver-Burrard —Ballot B									
J. D. Cornett (P.C.)	5615	480	6095	----	----				
*J. G. Gould (Lib.)	6358	109	6467	2036	8503				
Grant MacNeil (C.C.F.)	10397	50	10447	550	10997				
J. M. Stephens (Ch. Dem.)	1046	----	----	----	----				
Bert Price (S.C.)	9002	276	9278	1474	10752				
Exhausted		131	----	2035	----				
Vancouver East—Ballot A									
Everett Crowley (Lib.)	6562	----	----	----	----				
Mrs. Emma Tinsman (P.C.)	2855	----	----	----	----				
*Arthur Turner (C.C.F.)	20964	----	----	----	----				
Albert Busch (C.D.)	1382	----	----	----	----				
Steven Endicott (L.P.P.)	918	----	----	----	----				
Ira N. Monson (S.C.)	11506	----	----	----	----				
Vancouver-Point Grey (Ballot A) (Recount)									
A. R. McDougall (P.C.)	14002	683	14685	7834	22519				
T. R. Burnett (Lib.)	13386	1209	14595	----	----				
U. Forrester (C.C.F.)	11262	----	----	----	----				
T. Bate (S.C.)	12775	3869	17644	2847	20491				
Exhausted (MacDougall elected)		5501	----	3914	----				
(Ballot B) (Recount)									
G. Miller (P.C.)	14852	----	----	----	----				
A. W. Fisher (Lib.)	12812	----	----	----	----				
C. Greer (C.C.F.)	11356	----	----	----	----				
C. D. Powell (S.C.)	12887	----	----	----	----				
(Ballot C)									
Mrs. P. Steen (P.C.)	10326	----	----	----	----				
S. Miller (Lib.)	12070	----	----	----	----				
G. Isherwood (C.C.F.)	10445	----	----	----	----				
*Mrs. T. Rolston (S.C.)	19233	----	----	----	----				

Boy's Body Recovered Up-Island

PORT ALBERNI, July 10 — Body of six-year-old Peter Thomas of the Alberni Indian Reserve was recovered this morning by the R.C.M.P. patrol craft P.M.L. 16 in the vicinity of Stamp Narrows, Alberni Inlet.

Recovery of the child's body came eight days after he was last seen playing in the Somass River bridge area, six miles up the inlet and river from the spot where his body was found.

In the absence of both coroners of this district, Drs. Norman Jones, Port Alberni, and C. Pitts, Alberni, inquiry into the circumstances surrounding the drowning will be conducted by coroner James Washington, Parksville.

Big Companies Provoked Strikes, Charges B.C. Organizer of L.P.P.

Slashing attack on "the big companies," the provincial and the federal government, and the first acute threat of violence since British Columbia's industrial tie-up started, marked the troubled labor scene in this province yesterday.

In contrast, a laissez-faire attitude on the part of employers, union heads and government officials seemed indicative that no immediate settlement of the half-dozen strikes, immobilizing 40,000 workers, was in immediate sight.

The attack on employers and the government was launched by Alf Dewhurst, provincial organizer for the Labor-Progressive Party in an address at Nanaimo.

Dewhurst charged the "big employers" working in concert through an organization known as "the Industrial Association of B.C." with "the full assistance of the B.C. and federal governments," had "deliberately provoked" the lumber and carpenters' strikes.

POLICE PATROL

In Vancouver, police began yesterday to patrol all picketed construction jobs.

The action came after police were sent to a city paving project being handled by a private contractor where picketing carpenters were reportedly "swearing and making catcalls at the workers."

One picket was said to have picked up a rock and threatened the workers.

The strike situation was being felt in a general grind to a halt of construction jobs in the province.

In Victoria the strikes postponed start of construction of two new schools in the area. Halted at their foundations were the $100,000 Macdonald Park Elementary School and the $180,000 addition to Mount View High School.

The Mount View addition was due to be used after Christmas this year, the elementary school by September of 1953. Both dates have now been moved back.

WALK OFF JOB

On the Mainland the $10,000,000, 1,123-home Fraserview housing project halted when paving workers and carpenters walked off the job yesterday.

The paving workers abandoned their tools when carpenters' union pickets moved in on work being carried out by the Commonwealth Construction Company and the General Construction Company.

In this city the carpenters were enjoying a week's holiday with pay under the terms of a contract signed before strike action loomed. Union officials reported no new developments.

Contractors, meanwhile, yesterday re-affirmed a "no wage increase" stand.

The report said the agreement was reached at a meeting of the General Construction Association, Building and Road Industries, and Road Builders and Heavy Construction Association.

NO PROPOSAL

Chairman D'Arcy Baldwin, of the labor relations board, has said no further proposal had been advanced to solve B.C.'s industrial chaos.

His announcement dashed hopes pointing particularly toward a solution of the stalemate between logging operators and 32,000 members of the International Woodworkers of America (C.I.O.-C.C.L.).

The Victoria Trades and Labor Council announced it was going ahead with plans to bring non-striking T.L.C. and A.F.L. tradesmen up to date on the strike picture at a meeting at the Britannia Branch, Canadian Legion, at 8 p.m. today.

Positive note in the discordant outlook came with first hopes of a strike settlement between fish cannery operators and fishermen. A meeting was held yesterday between representatives of the United Fishermen and Allied Workers' Union and the Fisheries Association of B.C., which requested the conference.

The operators' request for a meeting was discussed in labor circles as an indication management might have a compromise offer to make.

But the operators failed to confirm this yesterday and Homer Stevens, fishermen's union secretary, said the workers would stand pat on earlier demands.

SITUATION QUIET

Situation with regard to the Victoria strike of the Brotherhood of Painters, Decorators and Paperhangers was quieter than flowing paint.

Similar silence marked the tense situation in the Vancouver and Victoria shipyards where negotiating unions are reported on the verge of strike action.

Today's Favorite Recipe

Mrs. T. B. Lumsden, 2470 Central Avenue, says it is hard to give directions for recipes she can make with her eyes closed, but she can recommend her Cherry Squares as a "special."

Ingredients:

- 1 cup chopped walnuts
- ½ cup cherries cut fine (maraschino)
- 1 egg (beaten)
- ½ cup white sugar
- 1 cup flour
- [illegible]
- ½ cup icing sugar

Method: Mix the flour, butter or margarine and icing sugar and pat in the bottom of an 8x8 pan and bake 10 minutes in a moderate oven (325). Then spread the top mixture on the baked bottom and cook for 20 minutes. Cut in squares or fingers while warm.

Mr. and Mrs. Gibbard Travel Across Canada

St. Andrew's Cathedral was the scene of a pretty wedding recently, June 26, when Judy Veronica, daughter of Mr. and Mrs. Paul Kish, of Lestack, Saskatchewan, exchanged vows and rings with Mr. Douglas Hawley Gibbard, of Okotoks, Alberta. The Rev. Father O'Connell officiated.

The bride was lovely in a gown of slipper satin fashioned with a strapless bodice with which she wore a matching bolero, and her full skirt flowed into a train at the back. Her three-quarter length veil misted from a coronet of pearls and she carried an arm bouquet of pink roses.

Miss Joy Gillam and Miss Doris Wilson were the matron of honor and the bridesmaid respectively. They wore identical gowns of pink and blue off-the-shoulder printed net gowns with matching boleros and mitts and picture hats. They carried bouquets of pink and mauve gladioli.

The groom had Mr. A. Cresiniki as best man while Mr. John Banks ushered the guests.

At the reception held in the rose room at Terry's, Mr. Wesley Logan proposed the toast. The bridal table was centred with a three-tiered wedding cake.

For traveling on the honeymoon trip across Canada the bride chose a light blue suit with white accessories and a corsage of red roses.

Mr. and Mrs. Gibbard will reside in Halifax.

The Victoria Hand Weavers' Guild will hold a business meeting on July 15, in the Nell Edwards Club room, 1303 Broad Street, at 7.30 p.m. Reports of the Exhibition will be made and a social hour will follow.

Extensive burns of the skin which do not heal in a reasonable length of time are often treated by grafting skin from another part of the body over the affected area.

NOW
in the LARGE
10-oz. BOTTLE

Married in Montreal

A wedding of interest in Victoria was that of Margaret Joan, elder daughter of Mr. Vaughan W. Alexander of Montreal and the late Mrs. Alexander, to Edward (Ted) Carl, only son of Mr. and Mrs. E. A. Sandahl, 2324 Richmond Avenue, which took place at Trinity United Church, Montreal, recently. Mr. and Mrs. Sandahl spent their honeymoon at St. Adolphe de Howard, in the Laurentian Mountains. The maternal grandparents of the groom were the late Mr. and Mrs. E. O. Weston, well-known residents of this city for many years.—(Photos by Van Dyck.)

Waitress Banks $531 Tip

TORANGE, Va., July 10 (AP).—Mrs. Viola Devivi, a pretty, 23-year-old waitress, has finally pocketed—and banked—a phenomenal $531 tip left her three weeks ago by a mysterious stranger.

Police took over the money after Mrs. Devivi found it under a customer's plate the night of June 18.

But they were unable to locate her benefactor and reported there were no cases on file of lost or stolen money. So the wad was returned to the waitress.

Mrs. Devivi, the sister-in-law of the restaurant owner, said she had decided to put the money in the bank. She had originally thought she might use part of it to take a trip.

WITH BLUE CHEESE

Got some blue cheese in the icebox that is a little on the dry and crumbly side? Don't throw it away—it makes a wonderful salad dressing!

Shred some nicely crisped leaf lettuce by tearing in pieces. Shred some endive and some romaine, using the tenderest leaves. You'll need about three cups of the greens.

Put these in a bowl and add one-half cup of grapefruit sections, one-quarter cup of grated raw carrots, and, if you like, a little chopped unpeeled red apple.

Pour over all a good tart French dressing, in which you have mixed one-quarter cup of the cheese, finely crumbled. All ingredients should have been nicely chilled to start with.

Victoria Chapter, No. 17, O.E.S. will hold a garden party Wednesday, July 16 at the home of Mrs. A. Ward, 2610 Beach Drive from 2 p.m. to 4.30 p.m. Mrs. W. Wiltshire, grand representative of the state of Wisconsin will officially open the affair. Afternoon tea will be served. There will be stalls of home cooking, candy and games. Conveners are Mrs. A. Baldwin and Mrs. M. Geddie. Everyone welcome.

SUMMER
CLEARANCE
of
CHILDREN'S
and TEENAGERS'
HOLIDAY SHOES
ALL AT ONE PRICE $2.88
● SANDALS
● SADDLES
● LOAFERS
Tyke-N-Teen
The Original Children's Shoe Store
811 Fort Street B 2523
Between Blanshard and Home Furniture.

Today's Pattern

SUNDRESS DIVINE

Best-fitting sundress you ever had! Why? Because the bodice wraps and ties for a firm uplift and sleek midriff. Tied in back to accent princess lines; in front, as a belt. Adjustable halter fits smoothly. It's new! It's easy to sew! Make it now!

Pattern R9028: Misses' sizes 12, 14, 16, 18, 20. Size 16 takes 5⅛ yards 35-inch fabric.

This easy-to-use pattern gives perfect fit. Complete, illustrated Sew Chart shows you every step.

Send thirty-five cents in coins (stamps cannot be accepted) for this pattern to the Marian Martin Pattern Department, The Victoria Colonist, 60 Front Street West, Toronto, Ont. Print plainly size, name, address, style number. The pattern will be mailed from Toronto and should reach you in two weeks or less.

Beauty and You

By MARION MATTHEWS

This year spring robins tell of short hair-do's—the poodle cut and new fuffy versions of the feather cut as well as the baby pompadour cut. All these styles [illegible] but soft curl that can be brushed, not combed into place. If nature hasn't endowed you with natural curls, the next best thing is a permanent which you can give yourself or have done in a shop.

The home permanent has become more and more streamlined so that it is easier to do. A new no-neutralizing home permanent requires no time check or test curls. It also offers you a choice of three distinctly personalized waving lotions. For easy-to-wave tresses or hair that has been bleached, dyed or tinted you choose the "very gentle" kit. Normal hair takes "regular" lotion. Choose "super" to put a springy curl into the most resistant tresses. The "super" lotion is right for curling children's hard-to-wave hair also.

Plan to give yourself your permanent at a time when no important meals or social engagements are pending. Take over the bathroom or kitchen for the job and shoo everyone who is not concerned with the curl rolling out of the house.

Lay out the contents of your permanent kit, a large turkish towel, a generous supply of curlers, a hairnet and a manageable comb. After a thorough sudsing with a gentle shampoo found in your kit and a thorough clear-water rinsing, it's curl-rolling time. Use the curlers that come in the kit or those you saved from your last home permanent.

Read the direction sheet all the way through to the end so you'll know exactly what you're going to do next, and next, block off your hair in the regular home permanent blocking pattern as shown in the direction pictures.

While your hair is still damp, start rolling your curls. Saturate each strand with the waving lotion use one-half the supply, slip on the end papers and curlers. Once wound, apply the second half of your lotion.

Half an hour later finds you rinsing your curls briefly with [illegible] towel to outlaw dripping. Slip on your hairnet and the next six hours are yours. Just forget about the curls on your head and go on with your housework and other daily doings.

When roll-down time arrives, brush your lustrous new curls into place. If you've styled yourself a poodle cut or a baby pompadour, you'll probably have to get these curls clipped even shorter by an expert now that they're in to stay.

You'll find, too, that this home permanent fits especially well into a bedtime beauty routine because its timing allows you minutes for a manicure, facial or other grooming tasks. Also, since your hair must dry around the curlers for at least six hours, you may just trundle off to bed as many girls like to do once the curls are wound and let hair dry while you sleep. Next morning curls are beautiful to see. It's the grown-up version of childhood's dream of magic curls made overnight by the fairies!

Today's Pattern

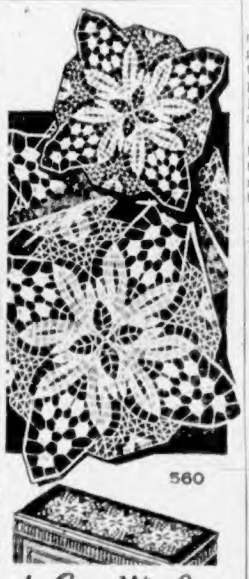

NEWS! NEWS! NEWS!

The grape design! Crochet news! It's easy, you can make one square a day with pleasure. Nine inches in No. 30 cotton—use squares for cloth or spread, or table-mats and scarf!

Pattern 560 has crochet directions for grape-design square.

Send thirty-five cents in coins (stamps cannot be accepted) for this pattern to the Laura Wheeler Pattern Department, The Victoria Colonist, 60 Front Street West, Toronto, Ont. Print plainly size, name, address, style number. The pattern will be mailed from Toronto and should reach you in two weeks or less.

Members Tell Of Travels

Rockland Park and Central Women's Christian Temperance Unions held a picnic at Beacon Hill Park followed by a business session at which Mrs. W. P. Wallace presided.

Mrs. M. Thomson told of conditions in England, Mrs. A. E. Townsend spoke of Alaska and Mrs. G. Ralston spoke of a holiday in Alberta. Mrs. S. G. Cole took the devotional period.

Mrs. Wallace invited Rockland Park Union to her home for the meeting August 25.

Women Support Margaret Chase

CHICAGO, July 10 (AP).—The move to nominate Senator Margaret Chase Smith of Maine for the vice-presidency on the Republican ticket is gaining support described by her delighted admirers as "amazing."

None of them expect her actually to get the nomination, but they figure that just placing her name before the convention will be an advance for womankind.

The movement is sparked by the Federation of Business and Professional Women's Clubs.

David MacDiarmid, Linda Rose Win Prizes

A successful garden party was held at "The Pools," home of Mr. and Mrs. Frank Pottage, Cordova Bay Road, on Wednesday afternoon under the auspices of St. David's Guild.

The feature of the afternoon was a baby clinic conducted by Dr. A. N. Beattie, assisted by Mrs. E. Walker, R.N., and Mrs. Craft, R.N. David Roy MacR. D. MacDiarmid, won the prize in the group to six months old. Mr. and Mrs. C. L. Rose's daughter Linda, was the winner of the group from 6 to 18 months. The prizes were presented by Mrs. Beattie.

Mrs. G. Rickard and Mrs. Taylor sold garden produce and home cooking; Mrs. C. Hill sold needlework. Mr. W. Ronald was in charge of contests and Mrs. A. Miller sold tea tickets. Mrs. J. Wyper was assisted in serving tea by Mrs. B. Dyer, Mrs. D. Wagg, Mrs. N. Andrew, Mrs. C. Brown, Mrs. C. Coombe and Mrs. H. Groome.

The proceeds of the afternoon amounted to $66.

ANTIQUE DEALERS' FAIR NETS £500,000

At the recent British Antique Dealers' Fair and Exhibition, sales totaled £500,000 and attendance 33,000—7,000 more than last year and the highest since the fair began in 1934.

CATHCART'S
CLEARANCE
Continues
WOMEN'S SHOES
SALE PRICES
$5.95 $8.95 $10.95
Cathcart's
717 FORT STREET G 6111

FINAL CLEARANCE
TODAY
SATURDAY
PRICED TO CLEAR!
All Summer STRAWS 2.95
2 Groups 5.00
PATTERN HATS ½ PRICE
PASTEL FELTS in all shades ⅓ OFF
Minnie Beveridge
All Sales Final
778 FORT ST. E 3452

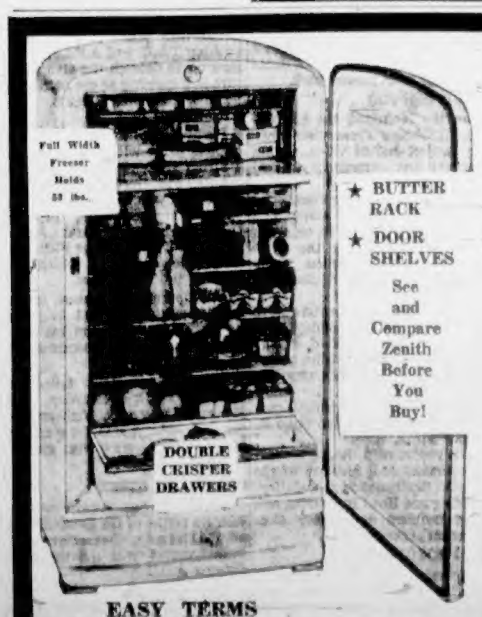

VICTORIA'S GREATEST VALUE!
NEW 1952 MODEL 11 CU. FT.
"ZENITH"
DE LUXE REFRIGERATOR
$369.50
★ BUTTER RACK
★ DOOR SHELVES
See and Compare Zenith Before You Buy!
★ GIANT FOOD LOCKER—42-lb. capacity.
★ DEEP, FULL-WIDTH FREEZER DRAWER for fast chilling and extra supplies of frozen foods.
★ DEEP TWIN CRISPERS—Extra-large, extra-deep, 32½-quart capacity.
★ PORCELAIN ENAMEL INTERIOR—Sparkling and sanitary, easy to keep clean. Acid resisting.
★ TRIGGER LATCH automatically snaps door tightly closed.
★ 5-YEAR PROTECTION PLAN.
★ FULL LENGTH COLD. Four different zones of cold to keep all types of food properly refrigerated.
SPECIAL 1 ONLY USED LEONARD Refrigerator $99.50
VOGUE FURNITURE HOUSE
EASY TERMS
860 YATES ST.

Meds Meds Meds Meds
FREE trial offer

*Meds
the Modess Tampon
This summer—be free of belts, pads, pins. Try Meds...made by Modess. So easy to use, so handy to carry, and so comfortable!
Meds come in two sizes — Regular and Super.
Anne Gilbert,
607 University Tower, Montreal 2.
Please send me FREE, in plain package, 3 Meds tampons and the new booklet, "Facts about Tampons."
Name
(PLEASE PRINT)
Address
City Prov.

Tea-Hour Party For Montrealer

SOCIAL AND PERSONAL

Mrs. Dennis Harris will entertain at tea today at her home on Oriole Street for her cousin, Mrs. W. B. Lambert of Montreal who is spending the summer in Victoria and at Shawnigan Lake. A buffet table spraying fountain surrounded by low bowls of roses [illegible] Mrs. J. F. Walker, Mrs. A. F. Hall and Mrs. H. Gooding Wilson. Assisting in serving the 40 guests will be Mrs. James Munro and Mrs. Bruce Messenger.

* * *

Here for Party

Mrs. Wilfrid Curtis and Mrs. Gordon Mann have returned to their homes in Vancouver after a brief visit here during which they attended the garden party at Government House given by His Honor the Lieutenant-Governor and Mrs. Clarence Wallace.

* * *

Recovering in Hospital

Miss Jane Mounsey is making satisfactory progress at Royal Jubilee Hospital, where she is a patient following an operation.

Receives Gifts of China

Miss Sylvia Halsey, whose marriage takes place on July [illegible] was the guest of honor at a miscellaneous shower given in the home of her mother, Mrs. S. Halsey. Hostesses were Mrs. F. Lawrenson, Mrs. M. Brotherton, Mrs. H. Hewett, Mrs. R. [illegible], Mrs. M. Parker, Mrs. N. Parker, Mrs. [illegible], Mrs. [illegible], Mrs. A. Stewart, Mrs. M. Hewett, Miss Inga Lund, Miss Joyce Pearson and Miss Pamela Monsarrat.

* * *

Married for 50 Years

Mr. and Mrs. C. Morris, 916 Fort Avenue, celebrated the golden anniversary of their marriage on Sunday, July [illegible]. Long-time friends, they were married in [illegible] Victoria 17 years ago. The couple have [illegible] daughters, 18 grandchildren and one great-grandchild.

* * *

Attending Baptist Camp

A group of young people from Fort Street Baptist Church [illegible] Intermediate camp at Kuper Island. Mr. [illegible] of the church, Mr. and Mrs. [illegible] Sunday School superintendent, Mr. and Mrs. [illegible] and Lorne Fraser.

* * *

Leslie Rimmer's Parties

A [illegible] shower was given in honor of Miss Pamela Grimmett, bride-elect of Mr. George Duke, at the home of Mrs. Leslie Rimmer, Linden Avenue. Assisting the hostess were Mrs. Arthur Fontaine, Mrs. Walter Harris, Hermosa Drive, Francis Longmore, Mr. and Mrs. Howard Nelson, Mrs. R. [illegible], Norman Nelson, Mr. and Mrs. T. C. Cunliffe, Mr. and Mrs. F. Hammond, Rae Jamieson, Mr. and Mrs. D. Bolter, Mr. and Mrs. F. Hallsworth, Mr. A. Moore, Miss E. K. Jackson, Rev. and Mrs. George Kinnear, Mr. A. J. Jennings, Mrs. Rae Barrett, Mr. H. Hewett, Mr. and Mrs. F. Hardcastle, Francis Hardcastle, Mrs. G. C. Gordon and Mr. and Mrs. Percy Angove. A telegram was received from our Toronto friends, Mr. and Mrs. D. D. Musgrave and Elizabeth, Lydia Mae from Oregon and a long distance telephone call was received from their home, Mrs. Bob Johnson, Quesnel, B.C.

Arthritis Patients Enjoy Garden Tea at Lochiel

[illegible] were entertained recently at a garden tea given by Mrs. [illegible] at her home, Lochiel, Lansdowne Road. Mr. and Mrs. [illegible] were in charge of the tea table, assisted by Mrs. [illegible] and Mrs. [illegible]. Members of the Ladies' Auxiliary, Mrs. [illegible], Mrs. Lawrence Hicks and Mrs. A. [illegible] are to be the guests of the Victoria Branch of the Canadian Arthritis and Rheumatism Society at a garden tea on July [illegible] at the home of Mrs. [illegible], Oak Bay. A [illegible] will be given by Mrs. [illegible] and Mrs. [illegible] and Mrs. [illegible] will be hostesses at a garden tea on July [illegible] at their home, Lansdowne Road. Members of the Victoria Branch of the Canadian Arthritis and Rheumatism Society are to be the guests of Mrs. [illegible] at her home, Oak Bay, on July [illegible]. A [illegible] will be given by Mrs. [illegible] and Mrs. [illegible] at their home, Oak Bay, on July [illegible]. Mrs. [illegible] will be hostess at a garden tea on July [illegible] at her home, Oak Bay

Colonist Want Ads for Results
Phone E 4111 8 A.M. to 8 P.M.

COLONIST CLASSIFIED WANT ADS

Phone Empire 4111 for Colonist Classified

The Daily Colonist

CLASSIFIED RATES

The per line per day, 30c per line per three days 72c per line [illegible] Display [illegible] Monday [illegible] Minimum [illegible]

Birth Notices $1.00 per Insertion

Deaths, Funeral Notices not exceeding [illegible] lines [illegible]

Replies to private box numbers may only be obtained from the downtown office of Victoria Press Ltd., at 1215 Broad Street.

1 BIRTHS

2 ENGAGEMENTS

3 MARRIAGES

4 DEATHS

4 DEATHS

[illegible]

5 CARDS OF THANKS

6 IN MEMORIAM

7 FUNERAL DIRECTORS

CHAPLINS FUNERAL CHAPEL

SANDS MORTUARY LTD
The Memorial Chapel
4 Chimes
EMPIRE 7511

McCALL BROS

HAYWARD

THOMSON FUNERAL HOME

Brown's Victoria Nurseries
WE GROW OUR FLOWERS

NORTH QUADRA FLORISTS
3971 Quadra Empire 0221

WOODWARD'S FLORISTS

SWEETHEART FLORISTS

8 MONUMENTAL WORKS

MORTIMER MONUMENTAL WORKS

STEWART MONUMENTAL WORKS LTD.

VICTORIA MONUMENT LTD.

10 ANNOUNCEMENTS

DELICIOUS CALE'S CHOCOLATE BARS, six different fillings in one delightful blend. At all good confectioners. Distributed by R. A. Morris Ltd., Victoria, Vancouver.

TAILORING—GOOD CLOTHES ALTERED to fit for ladies and gentlemen who are particular. Oak Bay Tailor 2264 Oak Bay Avenue. E 8164. James Strok, proprietor.

MODERN DANCE AT CADBORO BAY Pavilion, Friday, July 11. Dancing 9 to [illegible]

Complete Radio Programs for Friday

Information on radio programs is supplied by the individual stations. The Colonist prints programs, corrections and changes as submitted and does not assume responsibility for inaccurate listings.

CJVI—690 kc.	CKDA—1240 kc.	CBU—690 kc.	KIRO—710 kc.	KOMO—1000 kc.	KJR—950 kc.	KVI—570 kc.	CBUF—690 kc.	CBWK—[illegible] kc.
8.00 Newsroom	News People	News Bill Good	Swap n Shop	News Weather	Breakfast Club	Cecil Brown	News	[illegible]
8.15 Al Morton Show	Dave [illegible]	Dave [illegible]	Dave Valle News	Breakfast Prayer	Breakfast Club	News	Time to Dance	[illegible]
8.30 Al Morton Show	Breakfast Club	Breakfast Club	Grand Slam	Breakfast Prayer	Breakfast Club	Bible Institute of the Air	Bill Browne	[illegible]
8.45 Al Morton Show	Rosemary Kennedy	Fred Dale	Rosemary	[illegible]	Breakfast Club		Blue Barron	[illegible]
9.00 News M.S.	News Tom Snow	News Commentary	Wendy Warren	News	Homemakers News	Breakfast Club	Billy Browne	[illegible]
[illegible]	Gay Lamontagne	Aunt Lucy	Aunt Jenny	Katherine Wise	Ann Sterling	Christian Forecast	Wally Browne	[illegible]
[illegible]	Ann Lee	Laura Limited	Romance	Republican Convention	Kitchenette	Convention Warmup	Old Fashioned Revival	[illegible]
9.45 Music and Money	Housewife Hotline	Modern Varieties	Conversation		Convention			[illegible]
10.00 News R.S.V.P.	News Lucky Lady	Morning Visit	Republican Convention	Republican Convention	Republican Convention	Glenn Hardy	Barbara Blake	[illegible]
10.15 Shopping	Lucky Lady	Home With Lennucks				Tom Tom	Show	[illegible]
10.30 [illegible]	[illegible]	Home With Lennucks	Republican Convention	Republican Convention	Republican Convention	Answer Man	Dorothy Dale	[illegible]
10.45 [illegible]	[illegible]	[illegible]						
11.00 News	News Fred Pierce	Man and His Music	Breakfast	Republican Convention	New Canadians	Ladies Fair	[illegible]	[illegible]
11.15 Church in Wildwood	Tommy Kane	Man and His Music	Breakfast		Mr Time Keeper	Ladies Fair	Man to Man	[illegible]
11.30 Piccadilly Parade	Lucky Lindsay	Man and His Music	Nora Drake	Republican Convention	Wilkinson Sisters	Women for a Day	Peanut the Bear	[illegible]
11.45 Piccadilly Parade	Lucky Lindsay	Man and His Music	Counter Day		Chet Huntley	Queen for a Day		[illegible]
12.00 News Parade	News Hit Parade	Man and His Music	Noon News	Life Beautiful	News	News	News Roundup	[illegible]
12.15 Piccadilly Parade	Hit Parade	CBC News	Cecil Brown	News	Magic Menus	Cedric Foster	Kiddies Karnival	[illegible]
12.30 Newsreel	News Hit Parade	Farm Broadcast	CBB Housepartyy	Pepper Young	Bud Mather	Frank Slade Show	Kiddies Karnival	[illegible]
12.45 Music Time	Hit Parade	Farm Broadcast	CBB Housepartyy	Right to Happiness	Coffee Club	Tell Your Neighbor	News World Today	[illegible]
1.00 Memory Time	News Ed Farey	Concert Hour	Hilltop House	Backstage Wife	Ann Sterling	Jack Kirkwood	Matinee Dance	[illegible]
1.15 Club Charts	Ed Farey Show	Concert Hour	Hawaiian Eye	Stella Dallas	Ann Sterling	Jack Kirkwood	Matinee Melody	[illegible]
1.30 [illegible]	Ed Farey Show	Concert Hour	Homemakers Protective	Young Widder Brown	Kate Smith	Music	Dance Time	[illegible]
1.45 Bid for Time	Ed Farey Show	Concert Hour	Homemakers Protective	Woman of the House	Kate Smith	Music	Matinee Melody	[illegible]
2.00 News Women's Page	News Lost Found	Concert Hour	Homemakers Inc.	Just Plain Bill	Easy Listening	Music	Take Thirty	[illegible]
2.15 Walter Wanderers	Ed Farey Show	Music	Front-Page Harrigan	Front-Page Harrigan	Easy Listening	Guest Show	Take Thirty	[illegible]
2.30 Walter Wanderers	Ed Farey Show	Music	Arthur Godfrey	Arthur Godfrey	Mary Marlin	Hawaiian	Take Thirty	[illegible]
2.45 Walter Wanderers	Ed Farey Show	Music	Arthur Godfrey	Lorenzo Jones	Evelyn Winters	Music	Take Thirty	[illegible]
3.00 Walter Wanderers	News Ann Sharp	Brave Voyage	Arthur Godfrey	Awesome Hunter	Women of the Matter	Music	Take Thirty	[illegible]
3.15 Walter Wanderers	Sing and Swing	Search for Tomorrow	Arthur Godfrey	Lorenzo Jones	Home Cooking	Music	Take Thirty	[illegible]
3.30 Top Tunes	Variety Time	Search for Tomorrow	Arthur Godfrey	Dr Paul	Mary M McBride	Music	Rendezvous	[illegible]
3.45 Cavalcade	News Time	Search for Tomorrow	Arthur Godfrey	Dave Garroway	Mary M M Bride	Music	Rendezvous	[illegible]
4.00 Casino	News Jo-Jo	[illegible]	[illegible]	Mary Marlin	Lorenzo Jones	Music	Music	[illegible]
4.15 Casino	[illegible]	[illegible]	[illegible]	Lorenzo Jones	Lorenzo Jones	Music	Music	[illegible]
4.30 Ink and Music Man	Kitty Kalers	[illegible]	Ed Sullivan and Clark	Favorite Records	Wendy Warren	Music	Music	[illegible]
4.45 Ink and Music Man	Kitty Kalers	[illegible]	Ed Sullivan and Clark	Favorite Records	Wendy Warren	Music	Music	[illegible]
5.00 Ink and Music Man	Dave Hull	[illegible]	Ed Sullivan and Clark	Favorite Records	Beverly Hale	Music	Music	[illegible]
5.15 Ink and Music Man	Dave Hull	[illegible]	[illegible]	[illegible]	[illegible]	Music	Music	[illegible]
5.30 News	[illegible]	[illegible]	[illegible]	[illegible]	Lorenzo Jones	Keyboard Corner	Music	[illegible]
5.45 [illegible]	[illegible]	[illegible]	[illegible]	[illegible]	[illegible]	[illegible]	[illegible]	[illegible]
6.00 Home Made Band	[illegible]	[illegible]	[illegible]	[illegible]	[illegible]	News	[illegible]	[illegible]
6.30 Wayne and Shuster	[illegible]	[illegible]	[illegible]	[illegible]	[illegible]	[illegible]	[illegible]	[illegible]
6.45 Wayne and Shuster	[illegible]	[illegible]	[illegible]	[illegible]	[illegible]	[illegible]	[illegible]	[illegible]
7.00 Morton and Kane	[illegible]	[illegible]	[illegible]	[illegible]	[illegible]	[illegible]	[illegible]	[illegible]
7.15 Morton and Kane	[illegible]	[illegible]	[illegible]	[illegible]	[illegible]	[illegible]	[illegible]	[illegible]
7.30 Hit Parade	[illegible]	[illegible]	[illegible]	[illegible]	[illegible]	[illegible]	[illegible]	[illegible]
7.45 Hit Parade	[illegible]	[illegible]	[illegible]	[illegible]	[illegible]	[illegible]	[illegible]	[illegible]
8.00 News Roundup	News Confidential	[illegible]	[illegible]	[illegible]	[illegible]	[illegible]	[illegible]	[illegible]
8.15 Lowell Thomas	Tennessee Ernie	[illegible]	[illegible]	[illegible]	[illegible]	[illegible]	[illegible]	[illegible]
8.30 Mystery Theatre	Tennessee Ernie	[illegible]	[illegible]	[illegible]	[illegible]	[illegible]	[illegible]	[illegible]
8.45 Mystery Theatre	Top Tunes	[illegible]	[illegible]	[illegible]	[illegible]	[illegible]	[illegible]	[illegible]
9.00 Gordon of Morgan	News Baseball	W.I.L. Baseball	[illegible]	[illegible]	[illegible]	[illegible]	[illegible]	[illegible]
9.15 Gordon of Morgan	W.I.L. Baseball	W.I.L. Baseball	[illegible]	[illegible]	[illegible]	[illegible]	[illegible]	[illegible]
9.30 Tennessee Ernie	W.I.L. Baseball	W.I.L. Baseball	[illegible]	[illegible]	[illegible]	[illegible]	[illegible]	[illegible]
9.45 Tennessee Ernie	W.I.L. Baseball	W.I.L. Baseball	[illegible]	[illegible]	[illegible]	[illegible]	[illegible]	[illegible]
10.00 Rendezvous	W.I.L. Baseball	[illegible]	[illegible]	[illegible] Reporter	[illegible]	[illegible]	[illegible]	[illegible]
10.15 Rendezvous	W.I.L. Baseball	[illegible]	[illegible]	[illegible]	[illegible]	[illegible]	[illegible]	[illegible]
10.30 Rendezvous	[illegible]	[illegible]	[illegible]	[illegible]	[illegible]	[illegible]	[illegible]	[illegible]
10.45 Rendezvous	[illegible]	[illegible]	[illegible]	[illegible]	[illegible]	[illegible]	[illegible]	[illegible]
11.00 [illegible]	[illegible]	[illegible]	[illegible]	[illegible]	[illegible]	[illegible]	[illegible]	[illegible]
11.15 [illegible]	[illegible]	[illegible]	[illegible]	[illegible]	[illegible]	[illegible]	[illegible]	[illegible]
11.30 [illegible]	[illegible]	[illegible]	[illegible]	[illegible]	[illegible]	[illegible]	[illegible]	[illegible]
11.45 [illegible]	[illegible]	[illegible]	[illegible]	[illegible]	[illegible]	[illegible]	[illegible]	[illegible]

Television for Friday

STATION KING TV SEATTLE

[illegible]

10 ANNOUNCEMENTS

[illegible]

CANNING TIME!

McLENNAN McFEELY & PRIOR LTD
1400 GOVERNMENT STREET

MADAME YOUR BEAUTY HAIRSTYLIST

CONTOUR HAIR CUT

FIRTH OF FORT

"TEA HEF

FREE

JANE'S PLACE

A SOUND INVESTMENT

"FURS"
Repairs Remodelling
VICTORIA FURS
831 Fort E 8133

11 COMING EVENTS

LOXTON HALL

McMORRAN'S SEASIDE DANCING PAVILION Cordova Bay. Dancing every Saturday night 9-12. Blue Cross orchestra. Tombola prizes. Let's make it a date to dance in the friendly atmosphere of McMorran's.

SEQUIM ASSOCIATION OF VICTORIA will hold a basket social in [illegible] Park at [illegible] July 19 1952 at 2:30 p.m. All ex-Regimens and visitors are welcome. Come and meet your friends.

FOR YOUR PLEASURE
Summer old-time dancing to its best in air-conditioned hall. Stewart's orchestra, at Fraser Street, every Saturday. Scotty McKenzie, M.C. Coffee served.

MODERN DANCE AT CADBORO BAY Pavilion, Friday, July 11. Dancing 9 to [illegible]

11 COMING EVENTS

AN OLD TIME DANCE
Saturdays. Victoria [illegible] 1400 Government St. [illegible] 50c. Three hours of real fun.

SQUARE DANCE

WHIST AND BRIDGE

12 LOST AND FOUND

13 WANTED—MALE HELP

13b HELP WANTED—MALE AND FEMALE

ATTENTION MEN WOMEN WATERFRONT room, Fairfield Beacon. Full or part time, one needed. [illegible]

13b HELP WANTED—MALE AND FEMALE

14 WANTED—FEMALE HELP

WANTED FOR BRAND NEW RFA FOOD [illegible]

ESTABLISHED IN MERIT EMPLOYMENT [illegible]

WOMAN FOR MODERN HOME. PLACE cooking two adults one child live in; permanent position. $40 per month. B 1687

WANTED — FULL-TIME EXPERIENCED waitress. Apply Monterey Cafe. G 8711

EFFICIENT ALTERATION HELP. IMMEDIATELY "Tailor" 632 Fisgard.

13a SALESMEN AND AGENTS

ONE OR TWO REAL ESTATE SALESMEN wanted, experienced preferred, under 35 years. Good car essential. Wonderful opportunity for good producer. Mills Realty Limited. B 8164.

SALESMAN WITH GOOD CAR STATION [illegible] to make deliveries [illegible] proposition to reliable man. Box 1291, Victoria Press.

REAL ESTATE SALESMAN FOR DOWNtown office. Experienced preferred. B 5128.

Experienced help is required for the following positions:

One Salesclerk for Camera Department

One Seamstress or Tailoress for Ready-to-Wear workroom.

Please apply to: The Employment Office

T. EATON CO. (B.C.) LTD.

14 WANTED—FEMALE HELP

15 TEACHERS WANTED

APPLICATIONS ARE INVITED FOR THE [illegible]

17 SITUATIONS WANTED—MALE

18 SITUATIONS WANTED—FEMALE

19 BUSINESS SERVICES

CABINET WORK

CARPENTER CABINET WORK

CATERING

CEMENT

A GOOD CEMENT JOB AT REASONABLE PRICES

ROI SMITH

CONTRACTORS

EVANS, COLEMAN & JOHNSON BROS. LTD.
Pile Driving and Shore Work
500 WHARF STREET PHONE B 2308

CARPENTERS

A BETTER JOB A BETTER PRICE FOR repairs of any kind, additions, [illegible] cabinet work, house remodelling, labor contracts. Phone Ron and Roy. B 1994, B 4281. Free estimates.

SQUARE DEAL CONSTRUCTION
Carpentry Alterations, repairs, fencing, additions. Any repair around the home. Nothing too small. B 4288.

M. ARWILL ALTERATIONS—FENCING—gutters. Phone G 6881.

REMODELING, FINISHING AND CARPENTRY work. B 2978, Between 5-6.

19 BUSINESS SERVICES

CIRCULATORS

BULLDOZING

BULLDOZING — EXPERIENCED OPERATOR, J. D. Thompson, Garden 3096.

ELECTRICIANS

A COMPLETE ELECTRICAL SERVICE—DELTA ELECTRIC Garden 1898. A. Tomlinson and K. Dinsdale. War vets.

FLOORING AND FLOOR SANDING

MODERN FLOOR COMPANY — [illegible] floor waxing sanding and floor tiling. Reasonable rates. Prompt service. WE TAKE PRIDE IN OUR WORK.

M. & M. FLOOR SURFACING CO.—Floor laying sanding and finishing. Dependable experienced workmen. Free reasonable estimates. Phone Garden 6403 Empire 3164.

ALL TYPES OF FLOORS EXPERTLY cleaned waxed and polished by machines. Rates are specially [illegible] established 1906. Gordon Hall.

19 BUSINESS SERVICES

[illegible]

PUBLISHERS

FURNACES

FURNACES INSTALLED AND REPAIRED

STORAGE

GARDENING

LAWN MOWERS

ATCO Power Lawn Mowers
the finest lawn mower for the finest lawn
NATIONAL SUPPLIES LTD
819 Yates Street G 8177

LIGHTER AND SHAVER REPAIRS

METAL WORK

PHOTO ENGRAVING

PAINTERS AND DECORATORS

PLUMBING

ACE PLUMBING AND HEATING
Repairs Contracts Free Estimates
Harry Gould Bob Mair
BEACON 1469 2751 SCOTT ST

EMPIRE PLUMBING & HEATING
Repairs, alterations, contracts. B 8116, 1080 Linden Road

SHAW'S PLUMBING AND HEATING
OFFICE—G 8151 RES.—B 5066

RELIABLE PLUMBING CO.
"A GOOD PLUMBING SERVICE"
1440 Day of Night

PITT & HOLT
PLUMBING AND HEATING
EMPIRE 7413

RADIO REPAIRS

AUTO RADIO SERVICE G 8012 JACK'S Auto Radio 771 Pandora Avenue

STUART RADIO REPAIRS [illegible] G 4[illegible]

WE FIX RADIOS IN YOUR HOME DAY or evening. Home Radio Service. B 1831

ROOFING AND INSULATION

BITULAR

Asphalt shingles

DUROID

TREE SURGERY

SCIENTIFIC PRUNING AND SPRAYING of shade and fruit trees. Tree feeding, chain saw, chemical spraying, bracing and weak crotches. Charles A. Coates B 1818 evenings B 1868

SAW

HEELD'S SAW REPAIRS
1061 VIEW STREET E 6324

VACUUM SALES SERVICE

UPHOLSTERY

CHAIR TO COVER?
Do it yourself. 849 Fort G 6744

WASHING MACHINE SERVICE

WASHING MACHINES
ONLY FACTORY REPRESENTATIVE PARTS

McLennan McFeely & Prior

FOOR STREET MENDING SHOP. WATCH for change of address soon.

HAVE YOU ANY JUNK TO GET RID OF? Phone us today. Please ask for the Junk Man.

DRESSMAKING

Alterations by experts 1030 Fort E 4570

STOP

PACIFIC GLASS LTD

23 EDUCATION

Johns College Cambridge honor man, pupils of high matric. Lat. Greek. French

SPROTT-SHAW

Business, secretarial, refresher courses. Pitman Gregg shorthand, comptometer. Day or eve. G 4131

ACADEMY BALLROOM DANCING

ONE WEEK SPECIAL BANK

A SNAP. HANDPICKED FIR

Mare and Gelding, 4 and 5 years, suitable furnace fireplace and kitchen range. Bene National Fuel Co. E 2633 night E 5894

SUPERIOR DRY WOOD INSIDE WOODSHED

WOOD AND BARK 814 FORD

ALL ALDER

CLEAN CEDAR ONLY

MASSAGE

CHIROPRACTORS

JOHN M. STURDY
"Specific Chiropractor"
"Neuropathic"
1123 Blanshard E 5034

CONVALESCENT HOMES

STEWART & HUDSON
HOME BUILDERS HEADQUARTERS

MID-YEAR INVENTORY CLEARANCE

PACIFIC GLASS LTD

WOOD—SPECIAL—WOOD

O.K. FUEL
760 Topaz G 2452

PAINTER'S ACME FUEL

GASCO BRIQUETS
$1.00 DISCOUNT

COAL - WOOD
G 2922 617 Cormorant

SPECIAL WOOD SALE

SHAWNIGAN DOUGLAS FIR WOOD CO.

BAST BROS. FUEL

2 cords $13
IMMEDIATE DELIVERY

HIGHWAY SAWMILLS

SUMMER SPECIAL
VICTORY EGG COAL
$15 Per Ton

HARKNETT FUEL
937 PANDORA

DRYLAND FIR
B 2038

FAMILY FUEL CO.
M. MOWAT

BONE DRY

2½ Cords $15.00

BEST FUEL - - - B 3222

Dry Cedar 1 cd 5.00
Jumbo Maywood 2 cds 13.50
Dry Fir 1 cd 7.50
L. Cordwood 1 cd 10.75
EMPIRE FUEL LTD.

WOOD

ISLAND FUEL SUPPLY CO

DEPENDABLE DRY WOOD
RONALD HOPKINS FUEL CO

WANTED TO BUY. A THOUSAND FEET of new or used shiplap lumber. E 3171

ENDURING GOOD DESIGN
THE REAL
WILLOW PATTERN
Now available in BOOTH'S World Famous Silicon China—Open Stock

PLATES from - $1.00 Each
CUPS and SAUCERS, from $1.05 Each

Sole Agents for Victoria

SYDNEY REYNOLDS LTD.
THE QUALITY PROFILE
931 Government St., Cor. Empress Hotel

FENCING FOR LESS

1x6 Common Shiplap ..... 000 per M.
1x4 Common Drop Siding
Select Common Shopping

Fine Shiplap, a thousand $55.00
5/16x4x5 Shiplap 35.00

SAANICH LUMBER YARDS
1041 Douglas Brentwood
E 3030 Keating 131 M
Brentwood E 3000

CEDARWALL SHAKES

GOING FAST

SCREEN DOORS
Any new whole sizes are still available. Full screens, only $4.25. Panel bottom, complete.

LOOK THESE OVER

NEXT TIME WHY NOT TRY U. FOR ALL YOUR BUILDING SUPPLIES

STEWART & HUDSON LIMITED
405 GORGE ROAD B 2131, B 2412

BUILDERS SASH & DOOR LIMITED

BUILDERS SASH & DOOR LIMITED
150 GARRALLY ROAD B 3171

WALLBOARDS
COMPLETE RANGE . . .
ALL PRICES

PLYWOODS

PAINT SPECIAL

Victoria Retail Lumber Yard Ltd.

Evans, Coleman & Johnson Bros. Ltd

Evans, Coleman & Johnson Bros. Ltd

R. A. GREEN LUMBER CO., LTD

G 3613 - PHONES - G 7614

PLYWOOD SPECIALS!

Robert Walker & Sons, Ltd
BUILDERS SUPPLIES
520 DAVID ST. CALL BEACON 3221

ISLAND BLDG. SUPPLY CO
STEEL METAL WINDOWS

NOW—fingertip-operated HOLMES OVERHEAD GARAGE DOORS—three-year guarantee. Installation complete $75. Terms, $25 down, $5 month.

ROLL-AWAY SCREENS to fit all windows. Free estimates.

SUN RAY PRODUCTS LTD
3811 DOUGLAS ST PHONE B 6631

BABY FURNITURE

Here is your opportunity to get a complete group of baby furniture including
Baby Carriage, Crib and Mattress, Play Pen and High Chair for only
$19.00 down

Trade in your old kitchen set for Royal Crest chrome or furniture or a new Chesterfield suite at MacDonald's Ltd. 710 Yates Street.

CHESTERFIELD CLEANING

We will come to your home and clean, deodorize your three-piece chesterfield for only $12. All work guaranteed. We also clean carpets and automobile upholstery. Call Ambassador Home Service. B 5657

ATLAS MATTRESS SHOP—ALL TYPES

FURNITURE AND RUGS EXPERTLY

GROCERY FURNITURE

DINING BED AND CHESTERFIELD

HEATER BRUS TRADES DEALS AT

FURNITURE REPAIRS REFINISH

HARDWOOD CHESTERFIELD SUITE

USED FURNITURE WANTED AT MODERN

CASH FOR USED FURNITURE

GOING FAST

HOLLAND BROS & CO
824 FORT STREET E 6912

BUY TRADE OR SELL
WE BUY GOOD USED FURNITURE

HOLMAN & CANNON
USED FURNITURE
EMPIRE 6614 731 JOHNSON

LEARN TO PLAY THE PIANO

FLETCHER BROS

HOME RADIO SERVICE

HAVE YOUR TV AERIAL INSTALLED NOW

COAST ELECTRONICS LTD
1407 STORE STREET B 5846

WANTED . . .
. . . JUST ONE MORE TELEVISION

KENT'S RADIO SERVICE
642 FORT B 3553

SAVE $ $ $

COAST ELECTRONICS LTD
1407 STORE STREET E 5516

BEACH BIKES

HARRIES CYCLE

LES BLOWS
MOTORCYCLE SALES

SHH!

THE VELOCITE

Brackman Ker Milling Co. & Service Ltd
937 Fort St. E 5926
On Fort Trackless to Moore

BICYCLES
ROB NISBIN'S
C.P.M. Bicycles
Motorcycles
ROBINSON'S
1317 BROAD B 6313

CYCLONE OIL BURNERS

BUTLER BROS

FURNACE COMPLETE

MASSEY HARRIS - ARIENS ROTARY

IT'S JOHN DEERE FOR THE BEST

USED TRACTOR BUYS
$925
$875
$450
$1195

NATIONAL MOTORS LIMITED
63 VIEW STREET

WE HAVE 'EM BOTH!

YES, IT'S TRUE!

IMMEDIATE DELIVERY

Paden, Gammon & McKenzie

FARMERS ATTENTION

FARWEST MOTORS LIMITED

POWER SCYTHES

CARLTON HOUSE

NEW GIBSON TRACTOR

HAVE YOU SEEN OUR LARGE SELECTION of chesterfield suites, davenports to sell, etc? We have a price to suit you. Arrow Furniture Co. B 6624 1321 Government Street

SAVE $ $ $

SNAP

HAVE THEM MADE OP RY

FRACTIONAL HORSEPOWER MOTORS

ASCROFT ELECTRICAL MACHINERY CO. LTD.

HOME FURNITURE CO.
113 Johnson Street Phone G 6625
Buys good used furniture, stoves, heaters, carpets and linoleum.
—We can save you up to 50%—

KLISHAWN
THE AUCTIONEERS
1115 PORT STREET PHONE G 6141
We Will Buy for Cash or Sell for You
Furnishings and Effects
See Us First or Last

ADVERTISER SEEKS GOOD QUALITY

WANTED URGENT - TOP QUALITY

WANTED ANTIQUES

ISLAND JUNK CO. - SEEK BOTTLES, rags, tools or anything useful bought, town or country. Empire 6343 day or evening.

WANTED TO BUY

WANTED GARDEN WEED SEAT

WANTED FARM GATE NINE TO TEN

WE BEAT CASH PRICES FOR USED

OLD BOTTLES AND PARTS ARE WORTH money at 343 Johnson Street.

ANYTHING IN TOOLS TRUNKS SUITCASES. Highest prices paid. Garden 6674

JAMES BAY HOTEL

BEVERLEY HOTEL

AMBASSADOR HOTEL

RITZ HOTEL 710 FORT ST.

LITTLE HARBOUR

CABINS ON LANGFORD LAKE FISHING boats and swimming. Bellmont 3 2, 997 Island Highway

CABIN—SHAWNIGAN LAKE, $15 WEEK.

SUMMER COTTAGE SAANICH ARM $10 a week. B 6761

TWO-ROOM FURNISHED WATERFRONT cabin. Shawnigan Beach G 2346

TWO-ROOM SUITE FOR RENT FOR two months. G 6936

FURNISHED APARTMENT SUITE, APPLY Montrose Apartments.

BEAUTIFUL APARTMENT COMPLETELY furnished $90 a week. G 7731 mornings.

MAPLE DRIVE MAPLE BAY DUNCAN V.I. Open all winter at reduced rates.

They never can tell what we will find at the Capital Supply. We heartily invite you to come and browse. You will find our store one of the most interesting in town and we do try to give our friends, welcome. Drop in some time soon and you'll find something new each week.

CAPITAL SUPPLY CO
"Your Surplus Centre"
1501 Government G 2713

DON'T SETTLE FOR LESS THAN A WESTINGHOUSE

The Refrigerator featuring "Colder-Cold"

BUTLER BROTHERS
KEATING CROSSROAD R.R. No. 1
ROYAL OAK
Phone Keating 90

More Than "a Shade Better"
THAT'S OUR AWNINGS
We pride ourselves on lowest overhead, low prices and unquestionable satisfaction
FREE ESTIMATES
Victoria Tent & Awning Co.
931 Balmoral Beacon 3213

"NECCHI" Sewing Machines
The world's finest
See them at 810 Fort.

40a FLATS AND APARTMENTS TO RENT, UNFURNISHED

— FAIRWAYS APARTMENTS
Modern, spacious three-room, self-contained suite automatic hot-water heat are and country views, close to stores and transportation. 3085 Moche Road, Cadboro Bay. G 1496.

THREE-ROOMED GROUND FLOOR apartment, close in available immediately hot-water heated, gas stove Owner will rent only to middle aged or older couple without children Rent, $60 per month Phone G 5448

FOUR-ROOM TWO-BEDROOM APARTment near Beacon Hill Park Adults Will decorate, rent, $70 JOHNSTON & CO LTD 1306 Broad Street Phone E 5241

ACCOMMODATION OF ALL TYPES LEFT IN HAVE YOU TIME AND ENERGY

$27 TWO ROOMS PRIVATE BATH Rent includes light ... available if required High Village West close to town Available July 15 but need not be taken till 31st Mr Lyrette, B 4924

FOUR-ROOM SUITE, VACANT RENTAL from 15th, $42 50 per month Apply suite 1, Walfred Apartments Richmond and Oak Bay Ave B 1361

AVAILABLE AUGUST 1—THREE ROOM self contained apartment ... location ... business couple Garage avail able Phone E 3832

SELF - CONTAINED DUPLEX FIVE rooms two bedrooms ... fenced garden central ... Metic, $85 Available August 1 B 2888

LARGE SELF-CONTAINED SUITE FOUR rooms. Hot-water heat, continuous hot water Partly furnished Walking distance $67 50 per month B 3768

WALKING DISTANCE VACANT TWO rooms electric stove Financial Survey Limited, 1234 Government Street, Phone G 8305

THREE ROOMS, SELF-CONTAINED, OIL-O-Matic heat and water, central, adults, $40 G 3069 Vacant August 1

THREE-ROOM APARTMENT WALKING distance no objection to baby, $40 Johnston and Co Ltd 1306 Broad St E 5241

FREE REGISTRATION TO TENANTS Suites for rent Marriott Realty E 8421 E 8710

THREE ROOM SUITE $30 LIGHT AND heat included ... G 5667 after 5

SEMI FURNISHED SELF CONTAINED two-room suite Private entrance ... E 8734

FOUR ROOM SELF-CONTAINED UPPER Apartment Partly furnished $45 G 1064

LARGE SELF-CONTAINED ... suite ... Phone E 7...

THREE-ROOM SUITE PRIVATE BATH Vacant 15th July ...

BUNNY UPPER THREE ROOM suite self contained close in ... E 5545

FOR RENT ... 2 ROOM SUITE BEDROOMS lady Bus 1745 Victoria Press

TWO ROOM SUITE $20 ... heat included ... G 5667 after 5

COMFORTABLE THREE ROOM ... Business people preferred ... E 7524

FIVE ROOM APARTMENT ... E 8524

RENTALS AVAILABLE

... Near to Hospital ... DOWNTOWN Three ... near Parliament Buildings and Royal Jubilee Hospital Per month $55

BACHELOR suites ... ideal for business people Tiling ... cher and bathroom Per month $42 50 and $45

THE ROYAL TRUST E 4130 848 View Street

JUNIFER AREA A near ... apartment ... range and refrigerator ... Storage and laundry facilities in basement Rent $40 Adults only

Hagar & Swayne Ltd
G 0531-2-3

41 FLATS AND APARTMENTS WANTED, FURNISHED

EX-RANGER THREE ROOM ATtractive furnished ... accommodation ... Box 1964 Times

FURNISHED OR UNFURNISHED APARTMENT WHERE LANDLADY ... AFTER BABY WHILE MOTHER ... G 3737

KITCHENETTE BED-SITTING ROOM Adults Bay District, Victoria Press

41a FLATS AND APARTMENTS WANTED, UNFURNISHED

LADY WANTS ONE OR TWO UNFURNished rooms Oak District or small cottage Belmont 7379

SUPERIOR COUPLE ... CHILDREN desire three room apartment ... location ... to see B 3844

B 3844 FREE SERVICE TO LANDLORDS RENTALS UNLIMITED 1218 BROAD

42 HOUSES TO RENT, FURNISHED

NICE FURNISHED LOCATION ... Apply ... Chris Wright ... P M Case ...

FULLY FURNISHED SMALL ... furnished house ... Suitable ... about ... Bedroom ... Rent ... Apply ... B 1224

THREE BEDROOM HOUSE ... FOR three months ... E 8403

42a HOUSES TO RENT, UNFURNISHED

BEAUTIFUL MAPLE BAY ... of Dunsmuir ... furnished ... Fee ... Apply ... Ltd E 7171

FOUR BEDROOM ... FOR RENT AT 1331 Alderman ... Apply to Bitter Confectioner ...

A MODERN FIVE ROOM BUNGALOW $45 per month Vacant ... Phone B 7194

MODERN DUPLEX $45 PER MONTH from August 15 Contact Mr. Piper B 7194

42b HOUSES TO RENT, FURNISHED OR UNFURNISHED

JERVIS BROS—MOVING AND STORAGE packing crating local and long distance moving to Island B.C. mainland and Prairie points Lift van service to Vancouver B 8423.

ALERT SERVICE TRANSFER CO LTD When moving call us for fast, reliable service Lowest rates to Vancouver E 4...

43 HOUSES WANTED TO RENT, FURNISHED

WANTED IMMEDIATELY
Three bedroom furnished home on or near a beach with sun ... here until end of August ... $250 per month Call E B ... A M Taylor Spittal ... G 5398

43a HOUSES WANTED TO RENT, UNFURNISHED

VICTORIA BUSINESS MAN WIFE AND daughter returning from U.K. ... requires two bedroom house or ... References supplied and rent ... guaranteed B 3110 or G 1610

NAVAL OFFICER AND WIFE JUST ARrived from east coast require four or five-room house or lower duplex immediately Expect long term rental in suitable accommodation G 4154 rooms to

VERY GOOD CARE WILL BE TAKEN OF house and grounds of two-bedroom home in nice district with reasonable rent by couple with one child, required by August 1 Apply Box 1798 Victoria Press

ONE OR TWO BEDROOM HOUSE OR apartment by Aug 1, middle aged couple within four miles of city; no children 2600 Queens Drive

WANTED SIX OR SEVEN ROOMS, CENtrally located, with option to buy Reasonable rent Box 1734, Victoria Press

43b HOUSES WANTED TO RENT, FURNISHED OR UNFURNISHED

FOUR - ROOM HOUSE REASONABLE rent, Dutch family. 1207 Pandora Ave.

43b HOUSES WANTED TO RENT, FURNISHED OR UNFURNISHED

WOULD BE INTERESTED IN RENTING large modern house eight or 10 rooms in or near city Give full particulars. Box 1066 Victoria Press

44 HALLS, STORES AND OFFICES TO RENT

MODERN OFFICES TO RENT IN Stobart Building 748 Yates Street. Suitable doctor or other professional or business person Elevator and janitor service G 1241

NEWSTEAD HALL, KITCHEN FACILITIES, grand and upright piano seating capacity 100 Reasonable rates Located at 1234 Fort Street. Phone E 7194

LARGE WELL-HEATED OFFICES FOR rent 2020 Douglas Street ... Phone G 2829

LARGE ... STORE FRONT STORE FRONT ...

STORE AT OAK BAY JUNCTION GOOD for ... $35 Call Shops Newstead Realty E 7194

CENTRALLY LOCATED HALL PIANO and kitchen facilities B 7722 9-5 p.m.

45 MISCELLANEOUS TO RENT

CLEAN GARAGE FOR RENT ASH ST Oak Bay Junction Box 742 ...

GARAGE TWO BLOCKS FROM ... Bay ... 1941

47 CARS FOR SALE

WILSON, MOTORS LTD
E 1108 — E 1108
YATES AT QUADRA
OPEN EVENINGS TILL 9

RED SPOT SPECIAL

1950	MONARCH COUPE — Reconditioned and guaranteed Smart ... Very good tires	$2195

GOOD VALUE USED CARS

1948	...	$1995
1949	...	$1595
1946	...	$1095
1948	...	$995
1939	...	$795
1940	...	$695
1941	...	$695
1941	...	$595
1940	...	$495
1939	...	$395
1948	...	$395
1936	...	$295
1938	...	$295
1935	...	$145

O.K. USED CARS

1950	...	$2795
1951	FORD SEDAN — Custom	$2195
1947	...	$2195
1949	...	$1795
1951	...	$1595
1951	HILLMAN SEDAN	$1495
1950	MORRIS SEDAN	$1445
1950	...	$1295
1951	...	$995
1950	...	$995

USED TRUCKS

1951	...	$2795
1951	...	$1795
1950	...	$1495
1947	...	$1295
1947	...	$895
1938	...	$495

REMEMBER - A GOOD DEAL DEPENDS ON A GOOD DEALER

WILSON MOTORS LTD

OLSON'S
1036 Yates — G 1144

We've Cowed Off Our Prices To Give You the Hottest Deal In Town

'51	...	$1597
'50	... bumper to bumper	$2897

JACKPOT SPECIAL

'40	... EXPRESS	$547
'49	... SEDAN	$1897
'49	...	$897
'46	... SEDAN	$1297

Before You Buy Any Car See

OLSON'S
1036 YATES — G 1144
At Your Service Till 9 P.M.

PITZER & NEX
YOUR HILLMAN DEALER
2050 Douglas Street "At the Roundabout"
1951 Triumph Mayflower. Excellent condition
1950 ... white wall tires
1949 ... in excellent condition
1941 Dodge Coupe two pressure tires a good clean car
1940 Chevrolet one-ton pickup
1939 Ford Five-Passenger Coupe, ...
SHOWROOM OPEN 8-9
Day B 6434 Eve. B 6652

CAPITAL AUTO SALES
1416 DOUGLAS STREET G 0728
WHERE A LITTLE CAPITAL BUYS A LOT OF CAR

47 CARS FOR SALE

NATIONAL MOTORS
Your Ford Dealer Since 1909

A1 SPECIAL

1946	FORD FIVE-PASSENGER COUPE. Heater & steel ... Was $1 095, save $145	$950
1951	FORD TUDOR SEDAN heater ...	$2350
1951	PONTIAC TUDOR SEDAN ... miles	$2195
1950	... heater	$1950
1950	PREFECT SEDAN, heater	$950
1949	FORD SEDAN heater	$1750
1949	FORD SEDAN heater	$1595
1948	DODGE SEDAN heater	$1495
1949	FORD TUDOR Heater	$1650
1946	MONARCH SEDAN Heater	$1295
1950	FORD COUPE Radio and heater	$1875
1950	AUSTIN STATION WAGON Heater	$1195
1941	FORD TUDOR SEDAN Radio and heater	$795
1940	FORD SEDAN Heater New paint, very clean	$850
1940	MERCURY SEDAN	$695
1940	...	$325
1937	...	$295
1936	...	$195
1934	...	$295
1933	...	$195

MORE TO CHOOSE . . . Drop in Look Around

TRUCKS

"Heart of Auto Row"
848 YATES STREET at QUADRA STREET
VICTORIA, B.C.

THE HEAT WAVE HAS MELTED OUR PRICES

1951	... SEDAN WAGON	$1595
1950	...	$2095
1949	... DE LUXE ... Mileage only ...	$1895
1947	CHRYSLER WINDSOR DE LUXE SEDAN Simplamatic drive Beautiful Sportone	$1995
1949	... SEDAN	$1095
1941	... CONVERTIBLE one in town Only	$1295
1939	DODGE SEDAN Very clean and it runs like new Wonderful buying at	$775
1937	PLYMOUTH SEDAN It's the ...	$300

TRADE UP OR DOWN — SHOP WITH NICHOLLS AND SAVE DOLLARS
Open From 9 A.M. to 9 P.M.

BERNIE NICHOLLS CAR SALES
1151 YATES STREET E 2212

GLADWELL MOTORS
Victoria's Volume Dealer

1951	... SEDAN	$1695
1951	...	$1595
1951	...	$1595
1950	...	$1495
1950	...	$1495
1948	...	$1295
1947	...	$1195
1947	...	$1195
1946	...	$1095
1941	Pontiac Sedan	$1195

PREWAR

1938	...	$495
1938	Pontiac Tudor	$495

TRUCKS

1948	Mercury Half Ton Pickup	$1295
1948	Ford Half Ton Pickup	$1195
1948	Chevrolet Half Ton Pickup	$1195
1948	Chevrolet Half Ton Van	$1195
1947	Mercury 1 Ton New motor new tires tires ...	$1795
1946	Chevrolet Half Ton Good motor good body	$695

800 PANDORA AVENUE
OPEN NIGHTS TILL 9 P.M.
B 2111 (Day) B 2113 (Evenings)

COMPARE OUR VALUES

1951	DE SOTO CHAMPION DELUXE 5-PASSENGER COUPE Automatic ...	$2495
1950	HILLMAN DE LUXE SEDAN heater	$1295
1950	AUSTIN A40 SEDAN heater	$1195
1948	HILLMAN SEDAN Sedan mileage, heater	$795
1939	HILLMAN SEDAN NEW HILLMAN DE LUXE SEDAN Fully equipped Victoria	$295 $1905

JAMESON MOTORS LTD
900 BROUGHTON ST., VICTORIA, B.C.

1946	CHEVROLET SEDAN	$1195
1948	FORD SEDAN	$1095

FRANK IVINGS' GARAGE
B 9120
BLANSHARD AT JOHNSON

LIFE'S LIKE THAT By Fred Neher

"What a day I had at the office . . . eight salesmen called and not one of them tried to make a date!"

47 CARS FOR SALE

DAVIS MOTORS LTD.
TWO LOCATIONS
900 Fort St G 8154 — 920 Yates St G 8342

1951	...	$1095
1951	... SEDAN	$2195
1950	...	$1395
1950	...	$1195

CONVERT BUY SPECIALS

1950	...	$2650
1947	...	$2750
1951	...	$1050
1936	...	$350
1947	...	$695
1946	...	$1095

TRUCKS

For After Hours Information Please Phone Any of the Following Salesmen
Maurice Bennett E 4129

DAVIS MOTORS LTD
BUICK - PONTIAC - VAUXHALL
G.M.C. TRUCKS

TIP TOP AUTO SALES
1030 YATES STREET

1951	...	$2800
1950	...	$1595
1947	...	$1450
1947	CADILLAC SEDAN	$3450
1947	CHEVROLET SEDAN	$1450
194	... SEDAN	$995
1951	MORRIS OXFORD	$1695
1940	OLDSMOBILE SEDAN	$745
1939	... SEDAN	$1050
1937	...	$350

TRUCK

1949	...	$695

"No pigs in a poke" sold here. Drive your purchased car for 48 hours, if not satisfied we will take them back.

TRADE UP OR DOWN — SHOP WITH NICHOLLS AND SAVE DOLLARS
Open From 9 A.M. to 9 P.M.
Bernie Nicholls Empire 5913

CENTRAL AUTO SALES
834 FORT STREET E 7...

51 FORD TUDOR CUSTOM ...	
48 METEOR TUDOR ...	
47 MERCURY TUDOR ...	
46 CHEVROLET SEDAN A REALLY	
45 HILLMAN SEDAN	
MODEL—A FORD EXCEPTIONAL	

MANY MORE TO CHOOSE FROM
Better Cars 1 More Dealer 4 Less

STANDOUT VALUE
$475
1951 Willys Aluminum Sedan metallic blue white wall tires and spotlight very clean an economical car

SPEEDWAY AUTO SALES
Next to Atlas Theatre
448 YATES STREET G 7421

47 CARS FOR SALE

DOUGLAS STREET BARGAIN EXCHANGE
TRADES ACCEPTED EASY TERMS
THE CLEANEST CARS IN TOWN
Summer Holiday Specials

1900 DOUGLAS STREET

A WOOD USED CAR IS A GOOD USED CAR
J. M. WOOD MOTORS

1951	OLDSMOBILE 88 SEDAN Radio Heater, white wall tires.	
1949	OLDSMOBILE 88 TUDOR, radio	
1951	... SEDAN	
1949	... SEDAN	
1950	MONARCH TOWN SEDAN	
1951	METEOR CUSTOM SEDAN Sun visor, Heater	
1950	PONTIAC SILVER STREAK SEDAN—17 000 miles	
1950	FORD CUSTOM SEDAN.	

J. M. WOOD MOTORS
... REAL ESTATE ...

COMPARE THESE VALUES
AT 81 YATES STREET

50	... SEDAN	$2050
47	... SEDAN	$1575
46	...	$1050
46	...	$1495
40	...	$825

BRING IN YOUR PRESENT CAR FOR GENEROUS TRADE IN ALLOWANCE AND EASY PAYMENT BALANCE UP TO 36 MONTHS

J. M. WOOD MOTORS
Lot 2 — G 7198 — 837 Yates
OPPOSITE ATLAS THEATRE

LOW-PRICED SPECIALS FOR VACATION PLEASURE

1947	AUSTIN A40 SEDAN	$695
1948	MORRIS 8 COACH	$595
1939	... SEDAN	$595
1947	...	$585
1938	FORD COACH	$345

Our Policy Is Customer Satisfaction
Evenings Call J. Harris B 1664

THOMAS PLIMLEY LTD
Est. 1908
1070 YATES STREET Phone G 7181

1950	WILLYS STATION WAGON — A very useful vehicle in extra nice condition	$1 895
1948	Olds Sedanette hydramatic	$1 695
1946	Buick Super Sedan	$1 495
1947	Olds "76" (American) Sedan	$1 495
1951	Monarch Sedan, 5 000 miles	$2 295
1951	Ford Convertible as new	$2 795
1950	Ford Custom Sedan	$1 695
1949	Chevrolet De Luxe Sedanette	$1 595
1940	Plymouth Custom Sedan	$550
1941	Ford Fordor comfortable	$1 195

ALSO 25 OTHERS FROM 100 UP

2345 Douglas St. G 2511
VICTORIA AUTO SALES LTD
LIBERAL TRADES — EASY TERMS

1948	Mercury 5 Pass radio heater	$1 695
1948	Olds Sedanette hydramatic	$1 695
1946	Buick Super Sedan	$1 495
1947	Olds "76" (American) Sedan	$1 495
1951	Monarch Sedan, 5 000 miles	$2 295
1951	Ford Convertible as new	$2 795
1950	Ford Custom Sedan	$1 695
1949	Chevrolet De Luxe Sedanette	$1 595
1940	Plymouth Custom Sedan	$550
1941	Ford Fordor comfortable	$1 195

ALSO 25 OTHERS FROM 100 UP

47 CARS FOR SALE

LOUIS NELSON LTD
527 PANDORA AVENUE E 6115
KAISER — VANGUARD — TRIUMPH

POPULAR CARS AT REDUCED PRICES

1949	CHEVROLET SEDAN In very special condition Fully equipped	$1795
1949	METEOR COACH. Only 18 000 miles on the engine Perfect condition for the family	$1595
1949	FORD SEDAN Fully equipped thoroughbred and very clean	$1695
1950	MORRIS MINOR COACH ...	$1050
1948	STANDARD 8 COACH ... condition Heater Exceptionally good at	$695
1939	STUDEBAKER ... condition Heater Exceptionally good at	$695
1951	Morris Oxford ... 10 000 miles ... brand new $300 off new price	
1938	Morris 12 Sedan ... for ... of miles Only	$375
1952	TRIUMPH MAYFLOWER ... The ...	$1475

Come ... to this ...

Super Buys at Super Service
Trouble Free Transportation

1952	... SEDAN	$1695
1950	... PASSENGER	$1655
1948	...	$1095
1947	...	$ 255
1936	...	$295

VICTORIA SUPER SERVICE LTD
FOR BEST VALUES IN USED CARS — ASK US
Corner Johnson and Blanshard
E 1155 or G 4374

LANGFORD AUTO SALES
INTERCITY HIGHWAY LANGFORD
FOR A GOOD BUY

1946	...	$545
1936	...	$245
1934	...	$245
1930	...	$75

WEEK END SPECIAL

1937	...	$125

LARGE PICKUP FOR ALL MODELS OFFICE AND SHOP
Phone ... Blanshard ...

U.S.A.-BOUND — 1941 BUICK IMMACULATE custom radio air conditioner ... automatic with custom radio, air-conditioner and hydramatic drive Will consider 1949 or 1950 model car in trade 2431 Florence Street E 7074

1946 DODGE SEDAN, $395 1951 THAMES half-ton pickup in first-class condition ...

1951 MARK IV PERFECT CONDITION with only 18 000 miles ... Offered for sale at 257 Rockland Ave

1950 WILL BUY 1935 V 8 FORD GOOD ... Phone G 7929

BLUEBIRD 1948 AUSTIN FOR SALE A nice little car Phone B 3341

1940 STANDARD CONVERTIBLE GOOD motor, $300 or offer G 3140

AUSTIN A40 EXCELLENT CONDITION $1 495 1948 Wilson Street after 6 p.m.

1950 VAUXHALL SEDAN VERY REASONable B 4586

1950 CHEVROLET IN GOOD SHAPE What offers Cadillac 14184

MERCURY 1949 SEDAN RADIO HEATER whitewalls Excellent condition B 7348

1948 FORD TWO DOOR METALLIC maroon, $575 1730 Leila

1950—1950 CHEVROLET COUPE A REAL buy 661 Selkirk Avenue

1930 CHEVROLET RUNNING ORDER best offer takes it B 6744

1936 FORD SEDAN GOOD SHAPE mechanically perfect 841 Bellevue

SPEEDWAY AUTO SALES — G 7421
Terms, trades, 848 Yates.

47 CARS FOR SALE

CAPITAL AUTO SALES
841 Chestnut Tudor sedan and heater ... 1948 Chevrolet ... heater ... Will accept trade ... Sedan ... shape ... Will accept trade ... at $1 ... 2416 Quadra Street ...

ARE YOU ... AND FINANCED ... CHARGES AND SALES ...

NEW AUTO SALES USED BUYS SELLS good used cars ... Yates

47a TRUCKS AND TRAILERS FOR SALE

SELL OR TRADE FOR SALE ... 240 Wilkinson MARTIN DAY TRUCK ... SUPERMAN WAGON ...

FARWEST MOTORS LTD
YATES at VANCOUVER G 6176

USED TRUCKS

1950	...	$1250
1947	...	$1450
1947	Dodge Half - Ton Panel, new ...	$950
1948	...	$1250

FOUR INTERNATIONAL TRUCK DEALER
Phone Cab ... 2024M

Clarke's Auto & Truck Sales
... BABY TRUCKS

WANTED!
BUSINESS DISTRICT

VICTORIA TIRE LTD
... AT HILLSIDE

Victoria Continental Kit

Comox Cove Shipyards Ltd

FOSTER'S SHIPYARD
... Phone E 0408

DEEP CUT AND TRIPLE ... FRICTION PRODUCTS LTD B 1038

47b PARTS, TIRES AND ACCESSORIES

DICKINSON & DUNN
ALBERTA WAY BACK OF THE BAY

12 VOLT ACME FIBERGLAS BATTERIES $23 00 Ex.

18 Months Guarantee
FRANKLIN BATTERIES & TIRES LTD
... Phone ...

47c AUTO REPAIRS AND SERVICE

... 1948 ... MARCHANT ROAD.

PERRY'S AUTO BODY FREE ESTIMATES 3061 Douglas B 4324

47d AUTO FINANCING AND INSURANCE

AUTOMOBILE FINANCING
Purchases of ... Refinancing Plan
Reasonable Rates Prompt Service
... FINANCE LIMITED
... Phone ...

RED CROSS LOANS AT ... CHARGES
CONSOLIDATED BALANCES
411 Pacific Building ... B 1181

... 24-hour telephone ... Phone ...

LOANS $50 to $1 200 on Signature, Furniture or Auto
PERSONAL FINANCE CO OF CANADA
Phone B 7361
Loans made in compliance with Consumer Credit Regulations

48 CARS AND TRUCKS WANTED

... CAR ... SEE MANAGER

49 BOATS AND MARINE FOR SALE AND WANTED

BOAT LUMBER FOR SALE ... Phone ...

... SASH & DOOR LTD ...

... 1948 ... CABIN CRUISER ... Phone ...

... 1948 ... SIX YEARS old $1 200 ... Phone G 3029

DON'T GO OVERBOARD!
... LIFE GUARD ... KAPOK JACKET

CHILDREN TOO!
We have "BUOY-O-BOY" life jackets in junior sizes too—for boating or swimming safety to zero—96 lbs.

SHIP CHANDLERS
(MOQUIN'S LTD)
If It's On the Water We Have It!
1214 WHARF STREET B 1161

49 BOATS AND MARINE FOR SALE AND WANTED

FOR SALE — 10-FOOT CARVEL BUILT rowboat, 6hp outboard motor, B ...

... MAN BOOM BAIL AND REDwood ... P 0680

... SEDAN CRUISER TROLLING TO ... A real capable boat Sidney 16

MARINE POWER SUMMER SALE

3 HP	$ 87
5 HP	$ 98
2 HP	$ 75
5 HP	$1 60
5 HP	$1 75
5 HP	$1 60
3 HP	$1 75
2 HP	$1 10

FIBERGLAS

3 HP	$1 10
5 HP with gas tank	$1 60
3 HP Briggs Stratton	$1 35
5 HP Briggs Stratton	$1 50

BOATS
... Brand New ... $1 295 ... each $200

MISCELLANEOUS
... $1 30

ANGUS MARINE
... STREET G 7411

SAVE 1/3 TO 1/2
WITH
CHRIS CRAFT KIT BOATS
Assemble at home. Fun easy.
Trim Quality Workmanship
Proven Design
Money Saving Boats
See the ... at Sidney ... Marine Ways
Also Head Distributor
GRIP & AMES LTD
1030 ALBERT STREET G 1181

Come in and See
THE LAWSON LINE
INBOARD AND OUTBOARD ENGINES
EDWARD LIPSETT LTD
509 Boston Street

CHRIS CRAFT
Now assembled in Canada
... are factory with rate ...

49B BOAT RENTALS

... KEATING ... available ... MAMMOTH INLET, ... Rose Lake

ASK FOR FREE MARCHANT ROAD, ... Phone ...

DEEP COVE MOTORS BOAT RENTals ... Phone ...

51 PERSONAL LOANS

Here's Why PERSONAL Is Your Best "Buy"
... to four out of five employed ... Personal Loans ... Made to fit payday ... Nationwide branch ... affiliated ... Loans for any worthy purpose ... No endorsers or borrowers security required ... Loans repaid at short payment on ... Phone or write ...
LOANS $50 to $1 200 on Signature, Furniture or Auto
PERSONAL FINANCE CO OF CANADA
Suite No. 1, Second Floor, 930 A Yates St
Phone B 7361
Loans made in compliance with Consumer Credit Regulations

BUDGET REPAIRS WHILE YOU WAIT
... Niagara ... Phone G 3168

NIAGARA
FINANCE CORPORATION LIMITED
1101 FORT STREET
24 HOUR SERVICE — PHONE G 3168

51a MORTGAGE LOANS

FUNDS ON HAND AND IMMEDIATELY AVAILABLE FOR MORTGAGE LOANS
LARGE AND SMALL AMOUNTS LOW interest — quick decisions — repayment to suit — reasonable charges Mortgages and agreements purchased
Consult our mortgage department
P. R. BROWN & SONS LTD
Serving Victoria for Over 50 Years
1113 Broad Street Phone Garden 7171

APPLICATIONS FOR LARGE OR SMALL mortgages approved N.H.A. loans available. We specialize in refinancing also purchasing mortgages and agreements. Mr. Spencer or Mr. Kirkpatrick Financial Survey Limited 1234 Government Street, Garden 8305

$10 000 CASH
... Mortgages ... Phone ...

FUNDS AVAILABLE
For Immediate Investment in First Mortgages
PROMPT ACTION
GILLESPIE, HART & CO. LIMITED
611 FORT STREET PHONE G 1181

A. BERNARD & CO. LTD.
LARGE AND SMALL AMOUNTS FOR residential and business properties at low rates Progressive N.H.A. building loans at prevailing rates.
630 FORT STREET Phone Garden 6066

MORTGAGE LOANS
to meet your INDIVIDUAL REQUIREMENTS
PEMBERTON, HOLMES LTD.
1409 GOVERNMENT ST. PHONE G 8136

Bobby Sox

By Marty Links

"Of course it's a small ring. We're trying to keep our engagement a secret."

51a MORTGAGE LOANS

MONEY TO LOAN ON FIRST MORTGAGE quick decisions no delay. Let us help finance your new or old home.

Brown Bros. Agencies Ltd.
1120 BLANSHARD STREET.

53 WANTED TO BORROW

WANTED—CLIENTS WITH LARGE OR small sums of money to invest in first mortgages at 6% interest good monthly payments. Inquiries appreciated. Mr. Smith or Mr. Spencer. G 8363. Financial Survey Limited. 1324 Government St.

Private funds required for sound British Columbia mortgages at prevailing interest rates.

A. BERNARD & CO. LIMITED
620 Fort Street. Phone G 8333

53a TIMBER WANTED

STANDING TIMBER

Estimates 200,000 board feet for resale and a little cheaper on 20 acres within ten miles of a main highway. Fir, cedar and spruce trees. Price for quick sale including land $3,900. Please ask for Mr. Hope. B.C. Land Bureau. G 8315.

54 BUSINESS OPPORTUNITIES

FOR IMMEDIATE SALE PRIVATELY BY private owners, a well-established business that is ideal for one and all. Owner with extensive vacation requirements desires and intends to retire. Do you know what it means to be your own boss? Do you know what trade organized labour means? Do you know what it means to be free from the hazards of this world? A big money maker. The low purchase price can be repaid in one year of selling time results. $65 in cash will be required in order to meet the owners' requirements and better terms to qualified buyer. The trade and hard work are a necessity. Any time out of office results in loss of business. Reasons for selling: The increased price of $3,000 in new stock and $1,000 of fixtures. The business can be financed for $7,000 at present. Gross $1,000 a month. Average net profit $300 a month. Your reasonable salary over and above profit. Owner will assist with training. Business known to be clean and honest. Only those interested in purchasing a business worth investigating need apply. Write Box 1361, Victoria Daily Times.

FREE

Rent this revenue free suites. Pembroke bachs. May take part in deal. Best part payment. Exclusive agent. Board. $5,000. Auto court on Island Highway. Fine location. Good business. Price $12,000. Terms. Home with permit for auto court. Good revenue. Price $14,500. House as part payment. Rents full revenue. Modern furnished. Beach. Boat. 300 Wash. Fishing. $5,500. Duplex motel. Beach side. Revenue. Rent. Furnished. Modern. Price $12,000. Fine home. Fine location. Good revenue. Price $14,500

57 HOUSES FOR SALE

CAPITAL CITY REALTY'S CHOICE OFFERINGS

OAK BAY, NEW BUNGALOW THREE BEDROOMS

Brand new stucco bungalow immediate possession. Full basement. Oil heat. Large living room. Large dining room. Three separate bedrooms. Modern kitchen, utility room and furnace room. Your own home with all modern conveniences. Full price $7200

Wm. A. Bowman, Stan Cormack Eves. G 7043

$1980 DOWN PAYMENT

BOORMAN'S

OPEN FOR INSPECTION
727 Craigflower Road
Thursday, July 10
7 p.m.—9 p.m.

An exceptional five-room three-year old bungalow in spacious condition. Large living room with tiled fireplace. Good modern kitchen with eating space. Two good bedrooms. Modern kitchen, utility room and furnace room. Your own home with all modern conveniences. Full price $7200

Wm. A. Bowman, Stan Cormack Eves. G 7043

$1980 DOWN PAYMENT

NEWS FROM NEWSTEAD'S
At 8 a.m. Daily on CKDA

$1500 DOWN—$1500
HIGH QUADRA

This is a real buy! Seven-room semi-bungalow. The main floor has a modern kitchen and fine living room with fireplace, good dining room, two nice bedrooms. Four-piece Pembroke bathroom. Lovely bedrooms. Full basement, hot water heat and automatic gas. Good garden and lawns. Shown most any time and reading the ones in. Price only $10,000

$1,500 down and balance arranged.

Jack Brown, B 2137, Eves. G 4070

W-E-S-T-E-R-N HOMES LTD.
611 YATES ST. E 8131

$2500 — CITY — $2500

A beautiful four-room stucco bungalow consisting of large living room, combination dining room, modern kitchen, four-piece Pembroke bath, three bedrooms, full basement with automatic oil heating furnace. Large lot 50 x 120. Price only $8950

Inspection by appointment.

Norman Ware, Eves. G 4419

SEAFRONT
SANDY BEACH

TOWN & COUNTRY HOMES LIMITED
1823 QUADRA STREET
PHONE B 7276 — 24-HOUR SERVICE

4-BEDROOM DE LUXE HOME
The Best in High Quadra

Here is one of the most beautiful homes in High Quadra. Most suitable for a large family. Two beautiful tiled fireplaces, large living room with fireplace, dining room, cabinet kitchen wired for electric stove, hardwood floors. Oil-Matic heat. Timber style. Large lot. Drive in garage. This is something worth while for the very reasonable price of $14,700 with terms.

Inspection by appointment. Please Contact Marion Moore, B 4176 or Norman Ware, G 4419

HAWKES FOSTER LTD
(Member Victoria Real Estate Board)

"STARTING OR RETIRING"
It Makes No Difference

This cute little three-room modern house has everything including a lovely acre of NATURAL GARDEN. Situated on Sooke Road, MOUNT TOLMIE and can be leased for An Low AS $2,000 DOWN. Or if you like you can be given 1 has OAK FLOORS THROUGHOUT, HOT WATER HEATING AND BEAUTIFUL Each room is lovely, spacious and well lighted. Compare this with the average home, you'll realize the difference. Lot 50 x 120. Price $8400

Call Mr. Davis, Eves. G 8616

GEORGE RANDALL LIMITED

OAK BAY
THREE BEDROOMS

Attractive and ultra modern design stucco bungalow built two years and large living room, dining room, spacious dining room, kitchen has three ample bedrooms, parquet floors, modern cabinet kitchen, Pembroke bathroom, Quick Matic hot water heat, hardwood floors, driveway, garage, beautiful lawn and landscape. Owner leaving. Price $15,000

Some terms. Price

Call Mr. Davis, Eves. G 8616

F. N. CABELDU, LTD.
1312 Broad Street B 7196

OPEN HOUSE
SATURDAY, JULY 12
2 to 5 p.m.—7 to 9 p.m.

If you think we have a good buy see this

Brand New
Three-Bedroom Home
Wonderful View
Full Basement
Automatic Oil Heat
Hardwood Floors
Large Lot
Near Supermarket

$13,650

GORGE DISTRICT
FIVE-ROOM BUNGALOW

Just on the market very fine five-room stucco bungalow, full basement, concrete floors, oil heat, hardwood floors, large living room with fireplace, dining room, modern kitchen with eating space, two good bedrooms, Pembroke bathroom, full basement, garage, concrete driveway, fully insulated, well landscaped. Your choice of colour scheme and finish. Further information on application.

Dave W. I. Boorman

CORDOVA BAY
FULLY FURNISHED

Five-room bungalow four years old. Living room with heatilator fireplace. Cabinet kitchen, three bedrooms, tile bathroom. Full basement, oil heat. Your home and all furniture and garden tools. Only $6500 with some terms.

Apply Mr. McDonald, B 1542

COUNTRY BUNGALOW
AMONGST THE ROSES

Here is a lovely little home situated in a very desirable area with the three-piece bathroom. Asking $6750

R. Harris, Eves. E 1202

FAIRFIELD
NEAR THE SEA

$5500

Blan Cormack, Eves. G 7641

REDUCED FOR QUICK SALE
PANORAMIC VIEWS
BRENTWOOD ARM
HOT-WATER HEATING

Here is a lovely home with charm and character. Living room with fireplace, dining room, modern kitchen, three bedrooms, tile bathroom, full basement, hot water heating, garage. Lot 100 x 200. Price $9500

E. Tebb, Eves. E 8136

Listing 1061

Newstead Realty Ltd
708 FORT STREET E 7124
Victoria's Most Progressive Realtor

SEMI-WATERFRONT
Ultra-Modern Home—Four Years Old

Plus lovely three-room suite consisting of spacious living room, kitchen, bedroom, four-piece Pembroke bathroom, located within 20 feet of the sea on a very landscaped lot. Firm asking price. This is a delightful view. Owner's living quarters have 1,200 square feet of floor space. Living room is 20x14 with large glass window. Prevented from reaching living room very spacious kitchen, with a blue-grey basket and Pembroke bathroom, air conditioned, drive in garage. This house is designed for the owner's very modern, natural and relaxed way of life. Close to town and shopping. Reduced for quick sale. Price $8950

Call Howard Craig, B 2157, Eves. E 8007

FAIRFIELD—ONE YEAR OLD
STUCCO BUNGALOW
ONE BLOCK TO SEA
FULL BASEMENT
EXCLUSIVE LOCATION

This beautiful new stucco bungalow is in immaculate condition and situated in one of the most desirable in Fairfield. Entrance through hall, large living room with open fireplace of Roman brick, dining room, modern kitchen with eating space, and dining porch. Four-piece Pembroke bathroom with large linen closet, very large well equipped kitchen with eating space, three bedrooms and each of cupboards, utility room with tubs and wired for automatic washer, full basement with automatic oil heat, hot water tank, concrete floors, and garage. Lot 50 x 120. Terms may be arranged. Price only $9750

Call Johnny James, B 2047, Eves. B 8315

TRIPLEX
CLOSE IN

$14,950

Jack Brown, B 2157, Eves. G 4070

!! VACANT VACANT !!

$8500

Alan Evans or Ed Gunn, B 2057, Evenings G 8286, G 4606

$750 DOWN $750

$3500

Call Ed Gunn or Stan Evans, B 2157, Evenings G 4606, G 8286

FOUR BEDROOMS
O.O.M. Hot Water Heating

We offer this splendid family home conveniently located near schools, etc. Features kitchen wired for electric range, dining room, living room with fireplace, bathroom and four bedrooms. Full basement with Oil-Matic hot water. Attractive grounds with lawns, grow with liberal terms available. Price $8400

Contact L. Guild, B 2276 or W. McMahon, Albion 275R

HIGH QUADRA
3-BEDROOM BUNGALOW
10 Years Old

Consists of through hall, large living room, dining room, cabinet kitchen, 3 nice bedrooms and a 4-piece Pembroke bath. Full basement with hot air piped furnace. Detached garage. This house is in a beautiful setting on high quiet street with ad. sch. 198. A. m. lawns, fruit trees, garden and small greenhouse. Taxes $92. Terms. Excellent goal. Price has been reduced to $9450

Call M. Morer, B 7276

OAK BAY
$2500 DOWN

Good family home of seven rooms, dining room, living room, kitchen, 2 bedrooms and bathroom. Lot 50 x 120. Terms arranged. Price $7500

Phone Drew Brand, B 7276 Any Time

$1600 DOWN
Modern Stucco 2-Bedroom Bungalow

Very attractive modern stucco bungalow in a fine residential district. Living room, dining room, kitchen, 2 bedrooms, tile bathroom, full basement, hot air oil heat, garage. Lot 50 x 120. This is rather a nice home. Price $7500

Contact Norman Ware, Eves. G 1412

$1900 DOWN
REDUCED $1000
New Stucco 3-Bedroom Bungalow

Here is a very new 3-bedroom bungalow in a fine residential district. View Road. Have a very large living room, dining room, kitchen, tile bathroom, garage. Attractive grounds. Full basement. Hot air oil heat. This is a very nice home. Price $10,500

Contact Norman Ware, Eves. G 1412 or B 7276, Any Time

SIX ROOMS — BASEMENT
VIEW GORGE WATERS

$8950 MODERN HOME of ten years, consisting of living room, dining room, kitchen, three bedrooms, tiled bathroom, hardwood floors, fireplace, basement, garage. Large Lot. Landscaped grounds. Shrubbery, trees, fruit trees, etc. Will consider trade. Price $8950

Call Mr. Davis, Eves. G 8616

FOUR ROOMS, ESQUIMALT

$5250 Clean bungalow with good size living room and fireplace, kitchen, 2 bedrooms, bathroom. Full basement with hot air oil heat. Garage. Lot 50 x 120. Price $5250

Call Douglas Hawkes at B 2101, Eves. B 4494 or B 2101.

HOME AND REVENUE
CITY CLOSE IN
EXCELLENT SELLER ROOMS
$1400 DOWN $50 PER MONTH
$4400 TOTAL PRICE $7850
FOUR ROOMS FOR OWNER PLUS
MONTHLY INCOME $82

WHY PAY RENT? YOU CAN MOVE INTO FOUR ROOMS DOWN AND COLLECT $82 PER MONTH FROM CERTAINLY FURNITURE IN RENTED ROOMS INCLUDED. OWNERS SUITE CONSISTS OF KITCHEN AND DINING SPACE, LIVING ROOM, BEDROOM AND BATHROOM. ALL ROOMS ARE PIPED TO ALL ROOMS AUTOMATIC GAS HOT WATER. $2,850 DOWN $50 PER MONTH

$7850

Please call Harry Hodgson, B 2101, Day or Night.

FREE RENT
FAIRFIELD DUPLEX
OIL-O-MATIC
$8950

$8950

GORDON HEAD
FIVE ROOM STUCCO
FULL CEMENT BASEMENT
$9900—Full Price—$9900
Reduced From $10,950

Please call Harry Hodgson, B 2101, Day or Night.

AN ORCHARD IN TOWN
FIVE-ROOM HOUSE
1.2 ACRES
LOTS OF FRUIT TREES

$7850 ASKED for this well-constructed home. Living rooms, large kitchen, 3 bedrooms, tile bathroom, full basement, hot air oil heat, concrete floors, fireplace, and garage. Lot 100 x 200. Terms. Price $7850

Ask for Mr. Wright, E 4161, Eves. G 8757

SIDE-BY-SIDE DUPLEX
REAL VALUE

$11,900

Inspect by Phoning Mr. P. Pitt, E 4161

WATER VIEW—7 ROOMS
OIL-O-MATIC HEAT

$10,600

Phone Mrs. Shirley, E 4161 or G 8886

CLOSE TO OAK BAY AVE
8-Year Old Stucco Bungalow
OIL-O-MATIC HEAT

$9950 ASKED for this very attractive modern home in a desirable area. Living room, dining room, kitchen, 2 bedrooms, tile bathroom, full basement with Oil-Matic heat, garage. Lot 50 x 120. Price $8750

Please call Ken Hinde, B 2101, Day or Night.

HAWKES FOSTER LTD
1911 DOUGLAS B 2101

EXCLUSIVE
$750 Down
7 ROOMS—4 BEDROOMS

It does not need decoration. It is not faulty down. It is not in an undesirable district. It is not in a low basement. THIS IS A COTTAGE TYPE HOME with two bedrooms down and two more up. It is clean from basement to roof. It is suitable for a family or revenue. It is close in, just off Fernwood. It has a piped-in oil and wood furnace. Reasonable and reduced for quick sale to $7150

Mr. Hatch, G 4400, evenings.

CAPITAL CITY REALTY
630 CORMORANT ST. G 1922

OAK BAY

Brand new bungalow built on Rockmount. Home equipped with oil heat, hardwood floors, Pembroke bathroom, full basement, garage, concrete driveway, fully landscaped. Price $9900

Please call Harry Hodgson, B 2101, Day or Night.

CITY HOME—VACANT
CLOSE IN—BEAUTIFUL

Semi-bungalow, resident appeal, one block off Cedar Hill, fireplace, dining room, kitchen, two bedrooms, bath, den, stairway to two bedrooms, fireplace, hardwood floors, basement, garage, garden, fruit trees, Price $7500

Call Mr. Fiddick, Eves. Albion 122Y

HILLSIDE DONCASTER
$2500 DOWN

Charming white stucco bungalow of five rooms. Very nice living room, bright kitchen, 3 bedrooms, tile bathroom, garage. Excellent period. Owner, one foot $2,000 down. Price $6600

Call Mr. Davis, Eves. G 8616

$1500 DOWN
HOME AND REVENUE

Close to Government, Richmond and Three-room suite. Separate entrance and separate [illegible]. Full basement, good foundation, for home and revenue. Price $6300

Call Mr. Davis, Eves. G 8616

GEORGE RANDAL LTD
SPECIAL BUYS

FAIRFIELD
Four Rooms Plus

Modern bungalow in demand [illegible] Attractive [illegible] living room, [illegible] kitchen, [illegible] bedrooms, [illegible] bathroom, [illegible] Price $6000

Call Mr. Fiddick, Eves. Albion 122Y

CITY—CLOSE IN
$1500 DOWN

Price asking home close to shopping centre. Living room, kitchen, 2 bedrooms, tile bathroom, full basement, hot air oil heat, garage. Price $4250

NEW BUNGALOW
$1850 DOWN—GORGE

Almost completed with siding, very attractive and ideal family home, [illegible] living room, modern kitchen, three bedrooms, tile bathroom, full basement, hot air oil heat, garage. Price $8950

Call Robert Mitchell, B 2101, evenings.

GEORGE RANDALL LIMITED

C. Jeffery, Managing Director
1309 Douglas Street, Victoria, B.C.

THE YORKSHIRE CORPORATION LTD
Established 1909
737 FORT STREET VICTORIA, B.C.

WILLOWS BEACH DISTRICT

A DE LUXE ONE-FLOOR HOME, JUST 2 YEARS OLD. FINEST OF ALL OF CONSTRUCTION.

Through unusual circumstances this home is offered for sale. An excellent location, [illegible] living room, fireplace and [illegible], three bedrooms, garage. Wonderful [illegible] electric cabinet kitchen with adjoining utility room. Hardwood floors throughout. Hot water heating. Fully insulated and equipped to the minute. Owner moved and anxious to actually wander around. This is a [illegible] in today's real estate market. The price $15,750

HIGH QUADRA
OIL-O-MATIC

GREAT FAMILY HOME, owner transferred, [illegible] Living room, dining room, kitchen, 3 bedrooms, tile bathroom, full basement, garage. Lot 50 x 120. Terms. Price $8750

Further particulars and to view our other properties, please call Mr. Lovett, B 7104, after hours G 6488.

OPEN FOR INSPECTION
923 FORSHAW ROAD
Saturday, July 12, Between Hours of 2 p.m. to 5 p.m. and 6 p.m. to 8 p.m.

THIS VALUABLE WATERFRONT PROPERTY IS ON THE MARKET FOR A QUICK SALE. The living room, dining room, kitchen have a magnificent view. There is fully INSULATED, has automatic oil heating and is well worth your investigating. Full price with EXCELLENT TERMS $9500

Mr. Lawson will be in Attendance

CEDAR HILL
$2500 DOWN

THREE BEDROOM STUCCO SEMI-BUNGALOW. Oil-O-Matic heat, drive in, [illegible] Large lot. Price $9500

Ask for A. D. Brownsey, Evenings B 6790

NEW—HIGH QUADRA

Five-room bungalow. Oil-O-Matic, automatic hot heat. Large lot. Wired for range. Full price $10,500 on terms.

Ask for A. D. Brownsey, Evenings B 6790

BROWN BROS. AGENCIES LIMITED
Member Real Estate Board of Victoria
1130 BLANSHARD ST. Phones B 1183-4

ONCE IN A LIFETIME

Four-room stucco bungalow. Like new floors and one-half year old full high basement with laundry tub, hot-air furnace, living room with fireplace, two bedrooms, kitchen and bathroom, full [illegible] drive-in garage. Price [illegible] $8950

THE CITY BROKERAGE
1016 BLANSHARD STREET

DUPLEX

$8000

CITY

$9500

NEAR SHOAL BAY

$6300

GEORGE RANDAL LTD
SPECIAL BUYS

$12,950

OAK BAY—SEA VIEW

$12,500

OAK BAY—3 BEDROOMS

$12,600

SPANKING NEW AND FACING SOUTH

$13,650

PROSPECT LAKE
DOUBLE OPPORTUNITY
FOR SALE—OR—TRADE

$6950

James R. L. Ritchie

KING REALTY
B 2131
1213 GOVERNMENT STREET

$2000 CASH
4 ROOMS—FULL BASEMENT
Read This Carefully

$5450

5 ROOMS—STUCCO, NEW

$8500

EXCLUSIVE ESQUIMALT SPECIAL

$4200

Call Mr. Page, B 2131, Evenings G 6996

BUNGALOW DE LUXE

$9950

INVESTOR'S SPECIAL
To Settle on Estate

$7350

JAMES BAY
On One of the Best Streets

$7350

DUPLEX IN FAIRFIELD
NEW WIRING
ALL NEW COPPER PLUMBING
NEW AIR CONDITIONING
NEWLY DECORATED

$8950

A. BERNARD & CO. LTD
G 9335

OAK BAY
FOUR BEDROOMS

$14,700

C. J. Harrington, Eves. E 5468

SITTING ON TOP OF THE WORLD

$7500

Call Mr. Woodley, Eves. G 1816, Days G 8124

A HOME OF IMAGINATION ON THE FINEST SITE IN THE AREA

$14,300

R. Green, E 8090

Boorman Investment Co Limited
810 VIEW STREET E 7124
Member Real Estate Board of Victoria

JOHNSTON & CO. LTD.
Established 1901
COMPLETE INSURANCE SERVICE

DOLL HOUSE
2826 Scott Street

$3500

SIDE-BY-SIDE DUPLEX

$7950

30 ACRES

$9000

A. BERNARD & CO. LTD
630 FORT STREET PHONE G 9335

C. N. MONTAGUE CO. LIMITED
1008 BLANSHARD AT FORT G 8318

JUBILEE DISTRICT
Near Richmond Avenue

$6500

Please Ask for Clay Beaman, Office G 8318, Home, E 6106

FAIRFIELD
Side-by-Side Duplex

$12,900

G 8118 — B 3067
"We'd Appreciate Your Listing"

CORDOVA BAY
SANDY BEACH

$7500

QUADRA AT QUEENS

$10,500

Burdon, Fleming, Thomas Agencies
Bank of Commerce Chambers, Government at Fort St., Phone B 3313

APARTMENT BLOCK

$33,600

Evenings, Alex Olson, G 5380, Erling Olson, G 8070

1708 BROAD STREET
Day Phones B 3741 E 5243
Members of the Real Estate Board

THE ROYAL TRUST CO
MT. TOLMIE

$11,950

M. Coles

OAKLANDS DISTRICT

$9000

Mrs. Knowles

THE ROYAL TRUST COMPANY
1108 GOVERNMENT STREET B 6130

N.H.A. Under Construction

A smart attractive home with living room, kitchen and dining area, two good bedrooms, Pembroke bathroom. Full cement basement, hot air oil heat, garage, drive in garage and a city lot. Fully insulated walls and ceiling. Your choice of colour scheme and finish. Further information on application.

Dave W. I. Boorman

CORDOVA BAY
FULLY FURNISHED

Five-room bungalow four years old. Living room with heatilator fireplace. Cabinet kitchen, three bedrooms, tile piece bathroom. Full basement, oil heat. Your home and all furniture and garden tools. Only $6500 with some terms.

Apply Mr. McDonald, B 1542

COUNTRY BUNGALOW
AMONGST THE ROSES

Asking $6750

R. Harris, Eves. E 1202

FAIRFIELD
NEAR THE SEA

$5500

Blan Cormack, Eves. G 7641

REDUCED FOR QUICK SALE
PANORAMIC VIEWS
BRENTWOOD ARM
HOT-WATER HEATING

$10,600

R. Harris, Evenings, E 1202

OAK BAY

$14,300

A. Bernard, Evenings, E 8090

"WE'RE IN THE WORLD"

"IS THE OLDEST LIVING THING?"

The oldest living thing on the face of the earth is the Macrozamia tree in the Tamborine Mountain region of Queensland, Australia. Botanists and other scientists estimate these palm-like trees to be between 12,000 and 15,000 years old! Every year the Macrozamia acquires a new ring of scales on the outside of its trunk and, as the tree grows, these scales are pushed downward toward the bottom of the trunk. As the rings move down they become smaller and smaller until they are mere scratches that finally disappear into the trunk's woody pulp. For this reason it is difficult to determine the exact age of these trees, but one thing is certain—they were old when Moses was a youth, and they will be living when our great-great-great-great grandchildren have great-great-great-great grandchildren. So slow living is the Macrozamia that 10 or 12 years must elapse after being cut down before its complete death.

Copyright, 1952, New York Herald Tribune, Inc.

Thanks: Peter Hochberg, Chester, New York.

Send in your facts to "Where In The World," care of this newspaper.

PEMBERTON, HOLMES LIMITED
SINCE 1887

ACTION!
$2000 DOWN

A most attractive stucco bungalow about 18 years young. Living room with fireplace, spacious kitchen with breakfast nook, bedrooms and bath on upper floor. Hardwood floors throughout, tiled bathroom, rooms and den INSULATED and wired for electric range. Attached garage on concrete. Lovely front garden in lawn and shrubs, lawns etc. Oil installation, hot air, with the house. $2,000 DOWN and $40 MONTHLY. FULL PRICE $7500

Call Mr. Woodley, Eves. G 1816, Days G 8124

$2350 DOWN
FOUR-ROOM STUCCO
GORGE AREA

An almost new stucco bungalow built for a couple on a good garden. Living room has hardwood floors and electric fireplace. Cabinet kitchen, two bedrooms, tile bathroom. Drive in garage. A very nice home for the [illegible] couple close to the water. Immediate possession. Among [illegible] Monthly payments of $45 on the balance. FULL PRICE $6500

Please call R. V. Cawlson, evenings E 8666, days G 8124

OAK BAY

We have a very fine selection of four-bedroom homes, two-bedroom homes, small family homes, and [illegible] Also [illegible] Bungalows and [illegible] Also [illegible] Terms may be arranged with [illegible] mortgage [illegible] financing. [illegible] Price [illegible] $1,000 down and [illegible] month. Full price only $4250

ALTON & FLEMING
1074 BLANSHARD ST. PHONE G 3112
Evenings Mr. Stephenson, G 8123

STEWART CLARK & CO.
CALL G 1011 - G 0317

OAK BAY

Brand new master built home. Basement home. Hardwood floors throughout. Fireplace. Dining room. Three bedrooms and two bathrooms. Large living room and dining room. Fine kitchen cabinets. Garage in garden. Hardwood floors. Tiled bathroom. Full cement basement. Automatic oil heat. Hot water. Fully insulated walls and ceiling. Your choice of colour scheme and finish. Further information on application.

$9950

Automatic Heat
N.H.A. Home of 3 Bedrooms
$2500 Down

$11,200 1300 Sq. Ft.

REAL ESTATE — MORTGAGES — INSURANCE
376 PEMBERTON BUILDING
Evenings: Mr. Cameron, E 5020, Roy Green, G 8733

$1000 DOWN
THREE-BEDROOM HOME
Near Victoria High School

$4250

$4200 — JUBILEE — $4200

Small family or basement bungalow with living room and fireplace, large kitchen, tile bathroom, full size basement. Private garden lot near bus, schools and suburban centre. Terms available.

GONZALES DUPLEX!
$1500 cash—Full price $7950
$25 Monthly Payments!

Three rooms upstairs with bathroom brings in $50 month. Five-room suite on main floor with bathroom for owner. Modern hot air piped heat in all rooms. Kitchen gas range in both suites. Excellent rental area close to beach, bus stores and schools.

Please call Mr. Thornsike, E 1187, Eves. Albion 7 X

MEHAREY & CO. LTD
622 VIEW STREET

OAK BAY! OAK BAY!
LOVELY LOCATION

Shaded by giant oaks, this attractive five-room modern stucco bungalow comprises gracious living room, French doors leading into full-size dining room, two bedrooms, electric kitchen, four-piece bathroom, full basement, separate garage. Price reduced for quick sale. Terms. $10,500

OAK BAY-WILLOWS AREA
ONLY $2350 DOWN!

Cute, four-room, stucco bungalow, beautifully decorated in the modern manner. Comprises large living room, two bright bedrooms, cabinet kitchen with nook, four-piece bathroom and large utility. Close to all conveniences. Easy monthly payments on balance. Full price $7850

Day Calls, E 3337. Nights, E 6780

MEHAREY & CO. LTD.
625 VIEW STREET

HEISTERMAN & CO.
ESTABLISHED 1894
1121 Blanshard Street Empire 4161

OWNER LEAVING CITY

$10,500

Ask for Mr. Burrough, eves. G 1313

MUST BE SOLD
1487 MYRTLE ST
Low Down Payment Will Handle

$6300

Ask for Mr. Wright, E 4161, Eves. G 8757

SIDE-BY-SIDE DUPLEX
REAL VALUE

$11,900

Inspect by Phoning Mr. P. Pitt, E 4161

WATER VIEW—7 ROOMS
OIL-O-MATIC HEAT

$10,600

Phone Mrs. Shirley, E 4161 or G 8886

Doorways to a Bright Future
SPECIALS
OAK BAY

ONE. Thinking of a substantial family home? Consider this. Living room, dining room, kitchen, 3 bedrooms, garage, double lot. Approximately $7,000 down handles. Price only $9950

TWO. Newly renovated beautiful four-room home. Three bedrooms, dining room, dining [illegible] Drive in garage. Oil heated. Don't miss this one for value at $14,700

PACIFIC HOMES
685 Yates Street Phone G 9168

MODERN TUDOR
BUNGALOW
OAK BAY

Five-room attractive bungalow with full size living room, full basement, lovely kitchen. All conditioned throughout. Terms. Price $10,000

Please Ask for Mr. Ramsey, E 1187, Eves. G 0873

MEHAREY & CO. LTD.

BRAND NEW

THREE BEDROOMS, AUTOMATIC HEAT, SIX ROOMS PLUS STORAGE AND UTILITY ROOM, ELECTRIC HOT WATER, WIRED FOR RANGE. 1,300 SQUARE FEET OF SPACIOUS LIVING WITH PATIO, CAR PORT AND PLANTING BORDERS. $2,500 DOWN. FULL PRICE $11,200

Phone G 8280

HAWKES FOSTER LTD
1911 DOUGLAS B 2101

EXCLUSIVE
$750 Down
7 ROOMS—4 BEDROOMS

$7150

CAPITAL CITY REALTY
630 CORMORANT ST. G 1922

OAK BAY

Brand new stucco bungalow of five rooms, full basement, hot-water heat. Full price

$7500

ESQUIMALT
View of the Water

New stucco bungalow. Living room with open fireplace, dinette, two good sized bedrooms, through hall. Hardwood floors in all rooms. Price $7500

RALPH H. WILSON
B 6812
306 PEMBERTON BUILDING

57 HOUSES FOR SALE

ARTHUR E. HAYNES LIMITED

NORTH QUADRA

Best Value in Greater Victoria

While stucco bungalow with attached garage matching house and fully plastered. Large living room with open fireplace, central hall, two large bedrooms, dining room, kitchen and utility room. The four-piece Pembroke bathroom has latest style colored fixtures of the very best quality. Utility room is ready for an automatic washer. The kitchen is the very best in modern cabinet work and wired for range. Oak floors in every room except kitchen. Lovely treed lot that will require little in landscaping. Just completed and now ready to move into. This is the best value we have seen in a new home for some years. Price $10,500

Please ask for W. Jones, B 8393

739 FORT STREET B 2432

THE PURCHASING COMMISSION
PARLIAMENT BUILDINGS
VICTORIA, B.C.

July 3rd, 1952.

Offers—plainly marked on the envelope, will be received up to noon, Saturday, July 19th, 1952, for the dwelling located upon Parcel "B" (DD 171431-I) of Lots "A" and "B," in Block 14, Section 78, Victoria District, Plan 1313, and being No. 896 Portage Road, Saanich. The dwelling is located "as is and where is" and it is a condition of sale that it be removed from the above-mentioned site within 30 days from date of notification of the acceptance of offer.

The dwelling will be open for inspection on Saturday, July 12th, 1952, from 2 p.m. and from 7 p.m. to 9 p.m. on each of the days.

Offers will be subject to 3% S.S. and M.A. tax and should be accompanied by a certified cheque made payable to the Minister of Finance, for 10% of the bid.

The highest or any offer will not necessarily be accepted.

Seven-room home, close to city centre, very reasonable taxes. $700 down with low monthly payments.
Full price $3500

Four rooms with basement, taxes $40. Terms arranged.
Price $3950

Six rooms, newly decorated, kitchen range. For quick sale.
$1,500 down $4500

Stucco four rooms, basement and furnace, very good for the price.
$1,775 down $5775

Lloyd's Real Estate and Insurance Agency
1004 BLANSHARD STREET
Phones:
Evenings, E 2153, B 7761; Office, G 3611

FOR SALE OR TRADE—Lovely summer or winter residence situated on Henderson Beach, Saanich Inlet, on West Saanich Road, half-hour drive from city. Large living room with sun porch running entire length of house, brick fireplace. Dining room, kitchen, two bedrooms and bath on main floor. Two bedrooms and bath upstairs. Maid's bedroom and toilet in basement. Hot-air heating and separate hot-water unit. Situated on two acres lovely natural wooded land. Garage, cement swimming pool. Safe boat anchorage and good fishing. Price $18,000 no encumbrance. Must be seen to be appreciated. This listing is open to all real estate firms.

CHARLES TRAUNWEISER
SAN SEBASTIAN AUTO COURT

LEACH & SPARKS
Real Estate and Insurance Agents
Member Real Estate Board
1119 Blanshard Street E 4117

SAANICH

IN A BETTING OF ROSES ON A LARGE LOT, we offer an exceptionally attractive bungalow of four rooms, good four-piece bathroom, NO steps and NO basement. Garage. Easy taxes. Close to bus and shopping district. Owner leaving shortly. PRICE ONLY $9750

Will Give Discount for Cash

1119 Blanshard Street E 4117

OAK BAY SPECIAL

This charming five-roomed stucco bungalow just like new. Situated on quiet street. Through hall, large living and dining room, hardwood floors. Two twin-size bedrooms, four-piece Pembroke bathroom. Electric cabinet kitchen, tiled sink, large utility room off kitchen. Full cement basement with drive-in garage. Partly developed garden. Easily maintained. Low taxes, can give quick possession. Easy terms arranged. $12,750

Fleming, Gardner & Co.
G 7741
Evenings, G 2691

NORTH QUADRA
FULLY FURNISHED

Including nearly new refrigerator, electric range, chesterfield suite, floor coverings, drapes, etc. A pleasantly situated bungalow of four rooms with full basement, hot-air furnace and separate garage.
$6500

JOHN GREENWOOD
1241 BROAD ST
E 7941 Evenings, Albion 117

SEE
OUR WINDOW
FOR
SEAFRONT SPECIALS
Phone Inquiries Invited

H. W. MILLER & CO.
1006 Government Street G 2622
Evenings, Mrs. Clark, E 2894

RESIDENTIAL REALTY LTD.
2304 DOUGLAS STREET
B 6341 B 1822

HOME AND REVENUE
AT SASEENOS

If you are looking for a well-built home in the country with small acreage, low taxes and water frontage, we will be glad to show you this property that requires a down payment of approximately $4,500. Exclusive listing.
Full price $11,500

North Quadra — 8-room house, 3-piece bathroom down, some plumbing upstairs. Price $7875
Terms, $2,000 down. Suitable to duplex.

Oak Bay—8-room house, all newly painted. Price $8500

Fernwood—8 rooms, furnished, for $6000

Evenings, Call Mr. Clark, B 8697

H. G. DALBY & CO. LTD.
634 VIEW B 6341

HOLIDAY EXCLUSIVES

Go and see them, but please do not disturb the occupants. Self-contained triplex with lovely 3½-room suite for owner; capable of earning $175 per month if owner's suite rented. Tastefully decorated; heating on a thermostat; basement; separate meters; garage; garden with fruit trees. Taxes $114. Low fuel costs. Can be handled for $3,500 cash. 301 Kingston. Full price now reduced to $8,950.

Duplex in Fairfield—4½ rooms each side, separate hot-water furnaces; separate garages; stucco exterior. A bargain with only $4,000 to handle. 142-144 Linden. Full price only $12,900.

Dickie & Co. Realty, 833 Fort St. B 4313. Nights calls Mrs. Foster, Alb. 500 X; Mr. Mesin, E 5888.

FOUR-ROOM SIDING BUNGALOW, FIVE years old. Oil-O-Matic floor furnace. Can be handled for $1,000 down and balance of $50 month. Robert Mitchell c/o Hawkes Foster Ltd., B 3101.

$1,000 DOWN — THREE-SUITE APARTment, $125 revenue, Fairfield. Bell 1700, Victoria Press.

57 HOUSES FOR SALE

FERNWOOD ROAD—FIVE ROOMS PLUS utility bungalow with full cement basement within one-mile circle. Close to schools with bus at door. $6,750. Extra lot available. Terms. E 6024.

DEAN HEIGHTS — OWNER SAYS SEE 1883 Taylor Street. Stucco four-bedroom home, two 55-ft. lots. Contact Mr. Clarke or Mr. Turner, The Hope Realty, B 6246, B 7848.

LARGE LIVING ROOM, TWO BEDROOMS, kitchen, three-piece bathroom, glassed-in porch. No basement. Outside buildings. Ill health reason for sale. Price $4,600 cash. Belmont 19 X.

PARTLY-CONSTRUCTED BUNGALOW IN Marigold district. Has four rooms, no basement. Owner forced to quit, offers property at less than cost. As is, $1,700. A. S. Miller, 1109 Blanshard Street. E 6622.

CADBORO BAY — VICTORIA'S FINEST sea view. $13,500, six rooms and utility room. Automatic oil heat. Beautiful garden. Low taxes. Convenient to shopping and buses. Owner. G 9696.

$11,500. DUPLEX. UPPER RENTAL $60. Automatic oil heat. Beautiful garden. Three garages. Owner, G 9696.

CUTE AND COSY THREE-ROOM BUNGALOW. High Mount View area. Real value for your immediate cash. Definitely no agents. G 9431.

FOR SALE BY OWNER, EIGHT-ROOM family home near Central Park, easily duplexed; full basement, separate garage. Price $6,950. B 1435.

REVENUE PROPERTY, OVER $4,000 PER year gross. Best possible location. Good suite for owner. Would accept bungalow as part payment. G 8498.

ESQUIMALT — 1211 CARLYLE STREET. $1,000 cash, balance $50 monthly. Full price, $4,300. Taxes $50. Mr. Page, King Realty, G 4994, evenings: B 2131, day.

MODERN FOUR-ROOM HOUSE ON ONE acre of land, near Mission City, B.C., $1,000 cash or terms. Apply O. J. Bennett, Box 822, Abbotsford, B.C.

ESQUIMALT—COMFORTABLE COTTAGE of 3 rooms and bath. Why pay rent? Full price with terms only $4,650. Bayne Realty, B 1121.

KAMLOOPS, B.C.
House for sale or exchange for one in Victoria. Full particulars, Daniels, Dominion Hotel.

FIVE-ROOM COTTAGE, CITY LIMITS. $1,000 cash. Veteran preferred, $4,500. Johnston & Co. Ltd., E 5742.

REVENUE, $6,600, NEAR PARLIAMENT Buildings. $1,000 down. Box 1664, Victoria Press.

FOUR - ROOM STUCCO BUNGALOW, N.H.A. full basement with rumpus room. Terms. 2525 Roseberry.

FOR SALE BY OWNER, SEVEN-ROOM home, good condition. Phone B 7684.

FOUR-ROOM STUCCO BUNGALOW—NO basement. 2642 Prior. Phone E 6727.

GENTLEMAN'S HOME OR REVENUE. E 4044 after 3 p.m.

SIX-ROOM FAMILY HOME. APPLY 3720 Craigmillar.

NEW HOUSE ON CRAIGFLOWER CREEK. Secluded location. Phone G 8149.

FOUR AND ONE-HALF ROOM COTTAGE, newly decorated, unfinished garage. B 7404.

DUPLEX—BEACH DRIVE, PRIZE LOCATION. Good revenue. Phone G 9795.

58 WANTED TO BUY HOUSES

HOW TO SELL YOUR HOME
We are selling many homes these days, but those that are selling are properly priced in accordance with today's market. A fair price combined with the efforts of an active salesman will most always bring results. May I be of service to you? If you require an appraisal and frank opinion on your property I am available to you, without any obligation on your part whatsoever. Phone Douglas Hawkes, at B 7101 (evenings, B 4484 or B 2101), Hawkes Foster Ltd.

URGENTLY WANTED
(1) Oak Bay, 4½-room basement bungalow. Client has $8,000 cash and wants a good buy.
(2) N.H.A., 4-5-room basement bungalow, any good district.
Phone Mr. Wright of Heisterman & Co. B 4161. Eves., G 6797.

WE ARE RETIRED AND LOOKING FOR a three or four-room home in Fairfield, Gonzales, Oak Bay or other good district close in. Will pay cash up to $6,000. Please contact my agent, Bob Allen of Western Homes Ltd., B 2157, evenings, Albion 284W.

WHAT HAVE YOU FOR $2,000 DOWN? Young couple with steady, good pay job need a small home with basement, or larger revenue home in nice district. Call Mr. Warawa at Bayne Realty, B 1121, or evenings, B 3088.

URGENTLY REQUIRED. HAVE GENUINE buyer. All cash up to $7,500. Four or five-room bungalow. Any good location. Oak Bay preferred. Up to 15 years old. Phone E 8843, residence G 9700. F. C. Woodruff Realty.

HOMES AND DUPLEXES
We have cash clients for two and three-bedroom houses in good residential areas. Also for side by side duplexes in Oak Bay or Fairfield. Up to $15,000. Phone Heisterman & Co., E 4161.

OAK BAY, OLDER-TYPE HOME. MUST be well constructed. Five or six rooms. Will pay all cash up to $11,000. Call Robert Mitchell, care Hawkes Foster Ltd., B 3101, any time.

GOOD HOME WITH SECLUSION. THREE bedrooms, or two bedrooms and den. About $14,000. All cash. Call Robert Mitchell, care Hawkes Foster Ltd., B 3101, any time.

WANTED—FIVE OR SIX-ROOMED HOME. Ten Mile Point to Gordon Head, on waterfront, about $16,000. Mr. Cryer, E 7174. F. N. Cabeldu Ltd., 1213 Broad Street.

CASH BUYER REQUIRES THREE-BEDroom home in Oak Bay, preferably south of Avenue. Please telephone Mr. Hanson, King Realty, B 2131.

FOUR-ROOM BUNGALOW, WITHIN 3-mile circle. Price not exceeding $6,500. $2,000 cash down payment. Box 1861, Victoria Press.

59 PROPERTY FOR SALE

DEEP COVE—MRS. RASHLEIGH'S PROPERTY on Clarion Rd., comprised of 6 acres (1 cleared) practically new 4-room bungalow, workshop and other buildings. Good well with electric pump. Half cash will handle. Full price $5000. For further particulars phone Mr. Wright of Heisterman & Co., B 4161, eves., G 6797.

BE WISE ECONOMIZE. GOOD BUILDing lots will be scarce when lumber prices are down. Buy now. Only $300 each, size 47x213 feet. Location Fulmer Street, Near school. Box 1813, Victoria Press.

HIGH-CLASS BUILDING SITE
Approximately one acre, is both close to and has a view of the sea at Gordon Head on bus line. $1,800. Call Mr. Nicholson, lot specialist, B 2101, G 9591. Hawkes Foster Ltd., 1815 Douglas Street.

CHOICE BUILDING LOTS, MOUNT VIEW subdivision, $400 to $600. Apply 3892 Carey Road or phone G 2552 (day) or G 3556 (night).

CHERRIES—OWN A CHERRY ORCHARD, other fruit trees. Five acres, five-room house. All conveniences. Owner, Keating 432.

THREE-BEDROOM HOME WITHIN SIX-mile circle, with 1½ acres or more. Up to $7,000 cash. A. V. Rightly, 1245 Burnside Road West. Colquitz 78 X.

LET ME HANDLE THE SALE OF YOUR home. No fuss or bother. Alex Fleming, G 3112; residence E 4762.

WATCH FOR OUR OPENING
SOON
AT OUR NEW ADDRESS
AT 642 YATES STREET

"SERVICE IS NOT OUR MOTTO—
IT'S OUR BUSINESS"

A SUMMER HOLIDAY!!!
ON EASY TERMS!!
$25 DOWN—$10 MONTH

Yes, folks! Why not spend a constructive holiday adding to your assets, rather than coming home with that "all spent" feeling. This is made possible by securing yourself one of our near-acre lots on our new Bradley-Dyne subdivision. These lots are approximately 15 miles from town and are all in their natural state in a picturesque setting and near proximity of beach. Just sharpen your axe and go back to nature—build a log cabin for next summer holidays or last week end. Full price of these lots with terms as low as $25 down and $10 a month
$325

Call W. G. Ilett, residence Colquitz 230 W

WATCH FOR OUR OPENING
SOON
AT OUR NEW ADDRESS
AT 642 YATES STREET

VERNON MARTIN & CO. LTD.
739 VIEW STREET
B 6311 B 7311
Member of Real Estate Board of Victoria

59 PROPERTY FOR SALE

MODERN, FOUR ROOMS AND GARAGE. $1,000 down, $40 month. Urgent. Alex Fleming, G 3112.

CEDAR HILL CROSSROAD, TWO LARGE lots, 62'6" x 204. Price right for quick sale. E 6034.

FOUR ACRES ON ROCKY HARBOR, 150 feet beach frontage. Full price $2,100. Bayne Realty, B 1121.

CHOICE LOT FACING BEACON HILL Park, one block from sea. All hedged. Corner Cook and Woodstock. E 4563.

EXCELLENT LOCATION IN CITY ZONED for auto court. Call E 4044 after 3 p.m.

LARGE SEAFRONT LOT
UP-ISLAND

A snap at $1,100. Also 160 acres now being subdivided, about 70 lots sold, another 70 lots ready. Grand marine view. Two roads constructed. Here is a real money-maker.

For Full Particulars, Please Phone
R. S. Cox, B 2998

60 PROPERTY WANTED

SELL YOUR FARM FOR CASH. SCORES of buyers waiting. Some will go as high as $12,000. Minimum requirement 1-6 acres. Phone Alex Page, eves., E 5883. A. M. Taylor Spittal & Co. Ltd., 1210 Broad Street, G 9368.

LOTS OR ACREAGE WANTED IN CADboro Bay area. View desirable but not essential. Phone Mr. Nicholson, Hawkes Foster Ltd., B 2101 or G 9591.

AMERICAN INVESTOR WILL BUY NICE home, farm or country property if price is right. He knows values, no inflation, please. Box 1776, Victoria Press.

61 ACREAGE FOR SALE

RETIRING SALE OF ACREAGE. SIX acres on Wesler Avenue, Sidney, $100 down $30 monthly, 10 acres Weiler Avenue, $100 down, $30 monthly, all good land. 6½ acres creek irrigated, highway garden. $100 monthly. One fair day's take pays it. For prices ask for Owner, L. G. Thomas, Mary's Coffee Bar, opposite Airport. Agents protected.

4.14 ACRES GOOD SOIL SOUTHERN slope, cleared, water laid on, could be subdivided. Will sell for $3,300 cash. Information by asking for Mr. F. Pitt, Heisterman & Co., E 4161; Eves., B 2074.

BUILDING SITE, KIRKWOOD ACRES, Mount Douglas Crossroad, opposite Livingstone Avenue. Sell or trade for car. Albion 254X.

FIVE ACRES—LIGHT CLEARING, ALL good bottom and upland soil. Off Oldfield Road, Saanich. $1,750, easy terms. Phone Keating 182.

VIEW LOT 100x167.6 LAKE VIEW Road. Water laid. Apply 561 Lake View Road, Saanich.

EIGHT ACRES—FIVE CLEARED. GORDON Head. Phone Albion 271 R.

62 ACREAGE FOR RENT

ACREAGE WITH HOUSE, STREAM, 12 miles. Good for muskrat, sheep. E 2848.

64 FARMS FOR SALE

FARMS AND SMALL HOLDINGS. SEE Alex Page, eves. E 5883. A. M. Taylor Spittal & Co. Ltd., 1210 Broad Street, G 9368.

GORDON HEAD
FIVE ACRES—ALL CLEARED
FENCED AND SECLUDED

Well-built, four-bedroom stucco home, 18 years old. Living room, fireplace, dining room, cabinet kitchen wired for electric, one bedroom down, four-piece Pembroke bathroom, three bedrooms up and bathroom. Full basement, drive-in garage. Chicken houses, barn for four head, small orchard, garden, lawns, etc. Ideal location if you want to keep a few horses and chickens. See this. You'll like it. Full price $15,000

Contact Stan Hylandi Colquitz 2411

FINANCIAL SURVEY
LIMITED
1324 Government St. Phone G 8355
Member of the Victoria Real Estate Board

Near Patricia Bay Airport

Secluded, two-acre country home. Siding three-bedroom bungalow. Living room, modern kitchen with combination rock gas range, sunroom, dining room, utility room with lab. Garage in basement, drum furnace, small chicken house, fruit trees. Water by electric pump. Briggs-Stratton Earthmaster tractor and equipment included. Taxes $19.48. It's a steal at $6300

A car is essential to purchaser.
Alex Page, eves. E 5883
A. M. TAYLOR SPITTAL & CO., LTD.
1210 Broad Street G 9368

"CHANGE OF NAME ACT" (Section 6)

NOTICE OF APPLICATION FOR
CHANGE OF NAME

NOTICE is hereby given that an application will be made to the Director of Vital Statistics for a change of name, pursuant to the provisions of the "Change of Name Act," by me, Steven Pitman Stone of 1691 Beach Drive in Victoria, in the Province of British Columbia, as follows:

To change my name from Steven Pitman Stone to Steven James Kennedy.

Dated this 3rd day of July, A.D. 1952.

STEVEN PITMAN STONE.

NOTICE TO CREDITORS
IN THE ESTATE OF ROBERT WILSON,
late of 125 Government Street, Victoria, British Columbia, deceased.

Notice is hereby given to creditors and others to send in to the Royal Trust Company at 1708 Government Street, Victoria, British Columbia, the executor of the will of the above named Robert Wilson, deceased, their claims against the estate of the said deceased before the 15th day of August, 1952, after which date the said executor will distribute the assets of the said deceased amongst the parties entitled thereto, having regard only to the claims of which he then has notice.

DATED at Victoria, B.C., this 8th day of July, 1952.

THE ROYAL TRUST COMPANY,
Executor.
By COPEMAN & HENDERSON,
Its solicitors.

"NAVIGABLE WATERS PROTECTION ACT"
R.S.C. 1927, Chapter 140

BRITISH COLUMBIA FOREST PRODUCTS LIMITED hereby gives notice that it has, under Section 7 of the said act, deposited with the Minister of Public Works at Ottawa, and in the office of the District Registrar of the Land Registry District of Victoria, at the City of Victoria, in the Province of British Columbia, a description of the site and the plans of a boom house and plywood mill proposed to be built partially over Selkirk Water in Victoria Harbor, at the City of Victoria, in the Province of British Columbia, in front of (a) Lot 1 of Plan 94; (b) Lots "A", "B" and "C" of Plan 2796, and (c) Parcel "A" of Lot 11 of Plan 78, Victoria City.

AND TAKE NOTICE that after the expiration of one month from the date of the first publication of this notice British Columbia Forest Products Limited will under Section 7 of the said act apply to the Minister of Public Works at his office in the City of Ottawa, for approval of the said site and plans.

DATED this 30th day of June, 1952.
BRITISH COLUMBIA FOREST PRODUCTS LIMITED

THE BARBERS' ASSOCIATION OF BRITISH COLUMBIA

The Board of Examiners in barbering appointed under the provisions of the Barbers' Act of British Columbia, will hold examinations in the City of Vancouver, B.C., commencing on Monday, August 11, 1952.

Applications including fee of Ten Dollars and a medical certificate from a British Columbia medical practitioner showing that the applicant is free from any infectious or contagious disease, must be filed with the Secretary of the Board on or before Monday, July 28, 1952.

By order of the Board of Examiners.

T. McINTOSH, Secretary,
1403 Dominion Bank Bldg.,
207 West Hastings Street,
Vancouver 3, B.C.

LAND ACT

Take notice that Thomas R. L. Rickinson of 1916 Balmoral Road, Victoria, B.C., beverage dispenser, intends to apply for a licence lease of 3.3 acres in Saanich Inlet, B.C., bounded as follows: Commencing at the west corner of Lot 37, Plan 8168, Section 42, Highland District, S.Ch. thence N. 47 degrees 06 feet W. 100.0 feet, thence N. 43 degrees E. 250.0 feet, thence S. 73 degrees 30 feet E. 140.0 feet, thence southerly and following the high water mark of Saanich Inlet to the point of commencement, for the purpose of beach protection and resort purposes.

Dated June 28th, 1952.

THOMAS R. L. RICKINSON,
F. G. Aldous, B.C.L.S., Agent

Mechanical Defect Plea Useless, Impaired Driver Pays $200 Fine

A $200 fine was imposed upon John T. Jalland, Box 1601, Milner Avenue, in Saanich police court yesterday after he had been found guilty of impaired driving.

On Tuesday afternoon accused was involved in an accident near the intersection of Douglas and Cloverdale, in which two parked cars were damaged. Jalland said a mechanical defect in the steering unit of his car had been responsible.

Two constables and Sgt. L. McNiven, testified that accused had been noticeably under the influence of liquor at the time of the accident.

Pleading guilty to a careless driving charge, Edward Hutcheson, 306 Ker Avenue, was fined $35. He had been in collision with another car after backing from a Ker Avenue driveway.

SAILOR FINED

Gordon B. Gregory, H.M.C.S. Ontario, pleaded guilty to speeding on East Saanich Road and was fined $40.

A fine of $25 was collected from Shirley D. Wilson, Ganges, who pleaded guilty to a speeding charge.

Archie Kenzie, 710 Princess, paid a $35 fine after pleading guilty to a careless driving charge dated July 7. His driver's license will be suspended, and a report will go to the superintendent of motor vehicles.

Court was informed that a police car had paced the accused along Quadra over a distance of seven miles at speeds up to 70 miles an hour.

Edward R. Harrison, Stelly's Crossroad, was fined $35 after pleading guilty to a careless driving charge dated June 20.

The car he was driving was in collision with another vehicle which had stopped in front of a pedestrian crossing on Quadra Street. Damage to the struck car totaled about $300.

William J. Robertson, 1895 Lansdowne Road, paid a $50 fine and was prohibited from driving for three months after pleading guilty to a dangerous driving charge.

On July 4 accused was chased by a Saanich police car over a distance of five miles, during which time he was reportedly travelling at upward of 80 miles an hour.

Pleading guilty to operating a car without a 1952 driver's license, Elaine Shider, 819 Fort, was fined $25.

Pleading guilty to a similar charge, Gurdip Kaur, of 827 Princess, also paid a $25 fine.

A charge of careless driving against Arthur Burkholder, Tyndall Avenue, was dismissed by Magistrate H. C. Hall.

On June 18 a truck being driven by Burkholder was in collision with another truck on Regina Avenue.

He told court his vision along the roadway had been obstructed by a parked vehicle, and that a group of children playing about required considerable attention.

NOTICE TO CREDITORS

Estate of WILLIAM PATRICK SHARKEY,
Deceased.

Creditors having claims against the estate of the above-named William Patrick Sharkey, late of Victoria, British Columbia, who died on the 24th day of February, 1952, having left his will wherein he named the undersigned Peter Sharkey and Louis Sharkey, executors thereof, are required on or before the 16th day of August, 1952, to send full particulars thereof to us, the said executors.

Particulars of the said claims may be delivered to us, by leaving the same at the office of Tait & Holmes, barristers and solicitors, 848 Yates Street, Victoria, B.C., or by sending the same addressed to us by registered mail.

After the said 16th day of August, 1952, we the executors will proceed to distribute the assets of the said estate according to law, having regard only to the claims of which notice shall then have been had.

Dated at Victoria, B.C., this 7th day of July, 1952.

PETER SHARKEY,
LOUIS SHARKEY,
By their solicitors,
Tait & Holmes.

NOTICE TO CREDITORS

ALBERT HAROLD HALL, Deceased.

NOTICE is hereby given that creditors and others having claims against the estate of Albert Harold Hall, formerly of the City of Victoria, who died at Victoria, February 12, 1951, are hereby required to send them to the undersigned executor at 421 Central Building, Victoria, B.C., before the 11th day of August, 1952, after which date the executor will distribute the said estate among the parties entitled thereto, having regard only to the claims of which he then has notice.

S. S. PENNY,
Executor.

WARNING
PORT ALBERNI RIFLE RANGE

Firing will be carried out at the Port Alberni Rifle Range from 1 June, 1952 until further notice.

The range property comprises the following area:

Block E, District of Port Alberni (4450 acres). The danger area is clearly defined by danger signs.

No unauthorized person may enter this area and trespassing on the area is strictly prohibited.

BY ORDER
C. M. DRURY,
Deputy Minister,
Department of National Defence

Auth: WC/5363-1 (GS)
WC/5365-A50 (GS)
H.Q. 5140-3 TD 175
July 2nd, 1952.

Maynard & Sons

Auctioneers and Appraisers
Since 1902

Instructed by a client who is leaving the city, and others, we will sell in our salesrooms

731-733 JOHNSON STREET

TODAY — 1.30

GOOD
SELECTION
FURNITURE
ETC.
BATHTUB
TOILET and TANK
LAWN FURNITURE

Also comprising in part: Three almost new 2 and 3-Pce. Chesterfield Suites, Garden Chairs, Chrome Garden Lounge, Oak Furniture, good selection of Bedroom Furnishings, Cots, Baby Buggies, Bunk Beds, etc., Ladies' and Gents' Bicycles, Ladies' and Children's new Chairs, small Tools, Golf Clubs, small Electrical Appliances, older-type Refrigerator, Rubber-Tired Lawn Mowers, Washing Machines, Trunks, Etc. See yesterday's papers for complete particulars.

BASEMENT SALE—10.30

USEFUL
FURNITURE
GARDEN TOOLS
FRUIT, VEGETABLES
CANOE

Also including: Living, Dining and Bedroom Furniture, Electric Washing Machine, Ranges, Kitchenware, Etc.

MAYNARD & SONS
733 Johnson St. G 5021

KILSHAWS

The AUCTIONEERS

AUCTION

— TONIGHT —
7.30 o'Clock
KILSHAWS
1115 FORT STREET

Pianos, Furniture, Ranges, Rugs.

SMALLWARE

—Attend This Sale in Comfort—

KILSHAWS the Auctioneers
1115 Fort St. G 6441

A large assembly of good furniture is this sale. Our salesrooms are open daily for your convenience. If it's an Auction Sale or a Valuation consult

KILSHAWS

Road-Barring Rapped By Hunters of Island

NANAIMO, July 10.—The whole issue of private barriers on roads which block access to the woods, lake and streams for hunters was re-opened vigorously by the Nanaimo Fish and Game Protective Association today.

Giving support to the Courtenay club in a protest against an alleged private closure of access to Oyster River, the Nanaimo club charged that lakes and rivers are stocked with taxpayers' money and they should not be barred.

A notice published by city council tonight further fanned the flame of sportsmen's indignation.

The notice said the city's pipeline road from Comox Logging road to the South Forks dam is closed until further notice as a precautionary move against fire.

Jack Gilmour charged that similar road closures were cutting off the noted Timberland hunting area and a road taken over by the Mayo Sawmill Company.

WILL WALK IN

"They'll not keep me out," he declared. "I'll walk in. I've been hunting there 20 years and yet some employee can come in here and in 10 days he is permitted to go in and hunt. They're making private hunting grounds of places we have hunted for years."

Reg Goodman, another old-time sportsman here, supported the protest, declaring that if they wish to keep the forests clear of any entrance a forest closure should be declared.

He urged the association to find out where city watershed extends and declared that loggers had worked there before the work stoppage and were not required to take any blood test.

It was stated at the meeting that actually the city has no rights to its watershed, other than a verbal agreement with the Victoria Lumber Co. which owns the surrounding land.

Mr. Goodman said sportsmen were suffering the effects of forest management licenses.

RIGHT TO BAR

President Fred Marshall said there was no law to prevent sportsmen walking into hunting grounds but private interests have the right of barring use of their roads.

The club gave its approval to a 1952 game convention resolution urging a $3.50 fee instead of $5 for non-resident Canadian fishermen.

The Game Commission will be asked to state whether or not registered predatory hunters under the new ruling are restricted to their own electoral districts. If so, this was held to be an unwise procedure, restricting the efforts of hunters to bag predators.

A further request will be directed to the Game Department in Victoria asking why two automobiles are not available in the Nanaimo district, where there are now two game wardens.

Annual Visitor To Victoria Dies in City

Sidney A. Trevvett, an annual visitor to Victoria from his home in Carmel, Calif., died Wednesday at the Royal Jubilee Hospital after a short illness.

Accompanied by Mrs. Trevvett he had spent each summer at the Oak Bay Beach Hotel for the last 10 years.

Born in Brooklyn in 1872 he practiced law in New York City after graduation from Cornell University. In 1908 he joined the F. W. Woolworth Company and was manager of the New York office on his retirement in 1930. Since then he had resided in Carmel.

Besides his widow, Joan Egan Trevvett, two sons and a daughter survive. They are Walter E. Trevvett, San Francisco; David K. Trevvett, Pittsburgh, Calif., and Mrs. Gilbert Meest, Woodside, Calif.

FREE Delivery!

BOTTLED BEER

Phone G 4179

We pay dozen paid for empties. Phone here then easily when the driver calls.

This advertisement is not published or displayed by the Liquor Control Board or by the Government of British Columbia.

Arena Manager Talks on Youth

Joe Dukowski, manager of the Memorial Arena, spoke to members of the Oak Bay Kiwanis Club on "Memorial Arena and Youth," at a dinner meeting of the club at the Oak Bay Beach Hotel last night.

Mr. Dukowski outlined the work being done for young people in the skating clubs and hockey teams during the winter months and the educational and moral advantages of having the clubs organized.

Manville Weds His Ninth Bride

NEW ROCHELLE, N.Y., July 10 (AP).—Millionaire Tommy Manville was married today for the ninth time—and he swore it would be his last.

"I want to settle down," he said. "This one'll have to stick—there won't be any more."

His bride was Anita Frances Roddy-Eden, 29, a willowy blonde dancer and songwriter.

She and the 58-year-old asbestos heir and veteran of matrimonial vow-taking were married by New Rochelle's mayor, Stanley Church, in a ceremony at city hall.

U.S. Discloses Prisoner Move

PUSAN, Korea, July 10 (AP).—The United States army announced Wednesday that 20,000 prisoners of war have been moved since July 2 from United Nations' prisoner-of-war camp No. 1 on Koje Island to other locations.

It said the camp's prisoner population will be reduced from 80,000 to 50,000 by mid-July.

Military Bill Signed

WASHINGTON, July 10 (AP).—President Truman signed into law today a bill providing $46,000,000,000 for military buildup in the year that ends next June 30.

PILES that Itch and Burn

If you now suffer from the fleting soreness and burning pain of piles you can be helped.

Just get a package of Hem-Roid, an internal pile treatment, at any drug store and use as directed. You will be pleased at how quickly your pile trouble is relieved. Only $1.00 for the big 60 tablet package. If you are not 100% pleased after using Hem-Roid 3 or 3 days, as a test, ask for your money back. Refund agreement by all drug stores.

LOOKING FOR YOUR DREAM HOME ?

READ

CLASSIFICATION NO. 57

"HOUSES FOR SALE"

IN

TODAY'S CLASSIFIED SECTION

RIP KIRBY

SPACE CADET

LI'L ABNER

WOODY

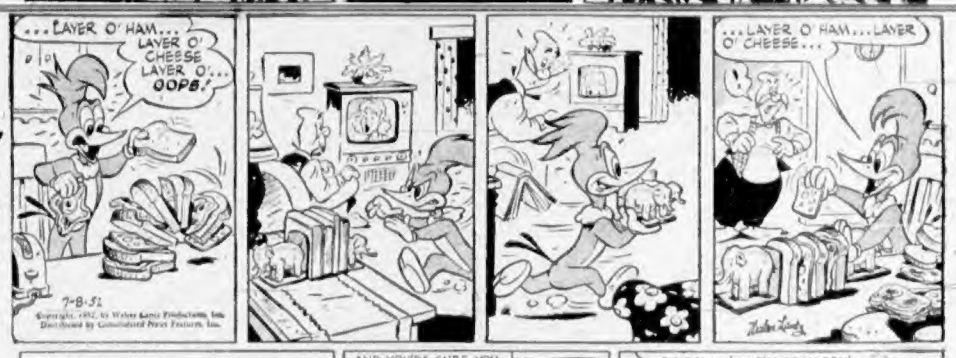

POGO

MARY WORTH

MUTT & JEFF

CHIP

JOE PALOOKA

PENNY

ARCHIE

REX MORGAN

BLONDIE

CISCO KID

The Daily Cross-Word Puzzle - - -

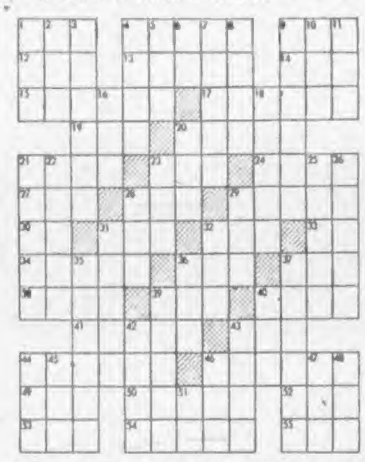

ACROSS
1. To slide
6. Sleeps out-of-doors.
9. Pigeon
12. Beverage.
13. Husband of Bathsheba.
14. Garden tool.
15. Reply sharply.
17. Part of river where current is swift, rough.
18. Land measure.
20. Buttons.
21. Sauce.
23. Familiar pert.
24. Pur. fear that.
27. Box.
28. Rodent.
30. An exploit (pl.).
31. King of Bashan.
32. A cask.
33. Public vehicle.
37. Coined idea.
39. Unadorned.
36. School of whales.
37. Kind of tree.
38. Withered.
39. Moist earth.
40. Measure of weight (pl.).
41. Attempts.
43. Thick, black substance.
44. Geometric figure (pl.).
46. Dislike intensely.
49. Shifts.
50. Moves with measured steps.
52. Body of water.
53. Stylish shoes.
54. Prefix for body of land (pl.).
55. Make pewter coin.

DOWN
1. Babylonian numeral.
2. Tree yielding caucho.
3. Kind of bomb.
4. To heal.
5. Skill.
6. Syllable of scale.
7. City in France.
8. To chase (dial.).
9. English counties.
10. Bushy clump.
11. Word of affirmative.
16. Worthless leaving.
18. Europeans.
20. To soak.
21. Makes noise like object falling on water without splashing.
22. Bird.
23. Woodland deity.
25. Hutch.
26. Former Russian ruler.
29. Go fast afoot.
30. Chemical compound.
31. Rows.
33. Evil.
35. Painter.
36. Man's nickname.
37. Denim weave.
38. Flat tablelands.
40. Make lace edging.
42. Rude of Kaffir warriors.
43. — of the d'Urbervilles.
44. Game like Napoleon.
45. Scotch for river.
46. River of England.
47. A weight of India.
48. Chinese pagoda.
51. 150 (Roman num.).

Answer to Previous Puzzle:

(Released by The Bell Syndicate, Inc.)

Winning Contract

By Howard Schenken and Richard L. Frey

Neither side vulnerable.
North dealer.

NORTH
♠ 7 6 4
♡ A 5 4
◇ A K 9 3
♣ Q 10 5

WEST
♠ Q 2
♡ K J 3
◇ 10 8 2
♣ 7 4 3 2

EAST
♠ A K J 10 9 8
♡ 7 2
◇ 7 6 5
♣ 9 8

SOUTH
♠ 5 3
♡ Q 10 9 8 6
◇ Q J 4
♣ A K J

The bidding:

North	East	South	West
1◇	1♠	2♡	Pass
3♡	Pass	4♡	All Pass

North opened with one diamond, prepared to bid one notrump if South mentioned hearts or spades. But when East mentioned the spades and South bid the hearts at the two level, North was caught with no good rebid; nevertheless, he was obliged to respond, and he chose the heart raise as the least of evils.

There was nothing wrong with the final contract except that West didn't behave like the traditional danger-threatened ostrich. He kept his head out of the sand for long enough to throw some of that sand into declarer's eyes.

After making two spades, East continued with a third round of the suit. South trumped with the 10 and West overruffed with the king! He had figured in a flash—while South was deciding what card to trump with—that if he overruffed with the jack South would have no choice but to finesse through him for the king. But by overruffing with the king, West unmistakably "placed" the jack with East.

North won the next diamond lead and cashed the ace of hearts and led a low one. When East's "marked" jack failed to appear, South took the "proven" finesse—only to discover that you can't rely on circumstantial evidence.

(Released by The Associated Newspapers.)

Police Fund Probe Starts

VANCOUVER, July 10 (CP).—A shortage of $1,000 in police headquarters funds is under investigation by the Vancouver Internal Audit Department.

Discovery of the shortage in the police court clerk's office was reported by acting mayor Birt Showler.

Two cashiers have been transferred to other duties pending completion of the investigation.

Mr. Showler said that "no one is under suspicion at present."

Possibility of a clerical error was being checked by the audit department.

Overweight is unattractive, unhealthy and unenjoyable. It can spoil a lot of fun in life, since it limits much activity. Those in normal health who weigh somewhat more than they should may find that by keeping to a balanced diet and by cutting down on rich foods and sweets, they may eliminate much of the excess poundage.

DON'T BOTHER DRESSING UP
Come as You are
Free Pony Rides for the Kiddies, too.

Tillicum OUTDOOR THEATRE

Daily Astrology

By RITA DEL MAR

FRIDAY, JULY 11, 1952

Today's quotation: "We promise according to our hopes, and perform according to our fears."
—La Rochefoucauld

Friday for everyone: Complete rather than start things if you want to make the most of this day. Keep clear of untried paths, adhering to the familiar and proven ones; solve problems.

March 21 to April 19 (Aries)—Make necessary revisions to allow for fun or relaxation; hearten those who require cheering.

April 20 to May 20 (Taurus)—Indulge in congenial pursuits; promote co-operative doings; voice hopes.

May 21 to June 20 (Gemini)—Improve status and relationships; let responsibilities shape social progress.

June 21 to July 22 (Cancer)—Be ready for unheralded conditions or adjustments in views, program; gain repose.

July 23 to Aug. 22 (Leo)—Hit on ways to have inexpensive fun; go in for pursuits which spare funds, energy.

Aug. 23 to Sept. 22 (Virgo)—Give first place to your mate or associates; pattern amusements to fit weather, companions.

Sept. 23 to Oct. 22 (Libra)—Pitch in to make this a constructive day; improve physical condition or job interests.

Oct. 23 to Nov. 21 (Scorpio)—Get your share of pleasure from inocuous pastimes, freedom; push romantic interests.

Nov. 22 to Dec. 21 (Sagittarius)—Be prepared for guests or to make an unplanned visit; find content and relaxation.

Dec. 22 to Jan. 19 (Capricorn)—Centre thoughts on recreation, affairs of kin, surroundings, invigorating persons.

Jan. 20 to Feb. 18 (Aquarius)—Build esteem by being unselfish, forward-looking. Be calm, let conditions guide your course.

Feb. 19 to Mar 20 (Pisces)—Derive enjoyment from the unexpected; spend a gratifying day; influence those about you.

Planning ahead — Good for entertaining, sociability, etc: Evening of July 11; 14, 15, 16, 17, 18, 19, 24, 25.

(Released by Consolidated News Features, Inc.)

Whooping cough should never be considered merely a childhood disease. It is a potential killer which, if it does not prove fatal, may leave a youngster with some permanent disability. Immunization is the safest way of protecting a child from this disease.

Boys and Girls! ROY ROGERS WESTERN RINGS FREE

ROY ROGERS, King of the Cowboys

Grape-Nuts Flakes are extra delicious because they're SUGAROASTED. And they provide the nourishment of sun-ripened wheat and malted barley ... of TWO grains, not one! Try Grape-Nuts Flakes today.

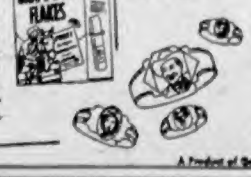

One in every package of POST'S GRAPE-NUTS FLAKES marked on the front "Roy Rogers WESTERN RING"

You'll want them all — TWELVE splendid picture rings featuring Roy Rogers, Trigger, Bullet and other exciting Western subjects. In bright colors — fit any finger. Get them at Mom's favorite grocery store.

COLLECT 'EM! TRADE 'EM! GET ALL 12!

A Product of General Foods

Mrs. R. Holland Rites at 3 P.M.

Mrs. Renà Renhardt Holland, 1315 Camosun, who died Monday, will be buried today in the family plot at Ross Bay Cemetery, after a funeral service at 3 p.m. at Hayward's Funeral Home.

Magnificent at Malta

MALTA, July 10 (AP)—The Canadian aircraft carrier Magnificent, accompanied by an R.A.F. plane escort and the destroyer Savage, arrived today on a three-day visit.

A Letter from Trudie

from Seattle

Dear Daddy:

I had an awful time getting at these writing papers, because of places nearly all filled up. I am on board now, and it's awfully windy (outside). There will be no show or moving pictures to see, so we sit and talk, blah . . . blah. Mummie & Auntie Doris are sitting on chairs over there, but I don't know what they are talking about from where I am, but I think Mummie is telling Auntie Doris that we had such a late dinner before we left that we'll just eat some sandwiches in the coffee shop, instead of going down those steps to where they have all that silver beside your plate & stuff to eat like you never get at home. I sure

wish you were here, and didn't have to stay all day in the furniture business. You should have some chairs & sofa & things like they have on this rocky boat . . . Gee they sure are pretty & I bet e n fussy people would buy them. Sanny is sitting on one of them now, and when I get thru at this wobbly table I am going to go with her to get a Comic Book and some gum. I will try & send you a letter every day, because that is about all I will have to do, except pound the pavements all day. Remember when you bot us those big black cherries when we went over here before, I hope we can find that same place & I hope to bring you back a present, but

don't expect too much. I hope you are feeling fine, and not lonely for us, as you have no beautiful women to look at (Mummy, Sanny and me). I don't see why I have to lug my coat around, as it's too hot, and I always leave it on chairs & places. Will you go up to my room & see if I left Panda sitting up . . . he won't want to be sleeping all the time we are away. Sanny says to tell you not to forget, just one tiny flake of Quaker Oats for the gold fish, and to change the water if you can catch them. As we took off from the dock I got a giddy feeling (funny). Wasn't that silly? Now I'm getting giddy some more because we're rocking about, and it's hard to write & Mummy is looking at me, sort of frowning. It's all better now though, so I think we will go & get the gum. We all hope to have a nice trip, & so does Auntie Doris, who is laughing now, so I will be saying goodbye till my next letter in the hotel. Lovingly Trudie, and Sanny is putting these crosses & loves under here.

O X O X O X O X

HUMBER'S
FURNITURE WAREHOUSE

Winning Picture Admired

Taking time out from work to inspect winning photograph in national print show of the Commercial and Press Photographers' Association of Canada, now on display in Eaton's, is store employee Dorothy Burton. Display, fifth annual, is on show for first time outside of Ontario and Quebec.—(Colonist photo by Jim Ryan.)

Marksmen From U.S. Take Honors at Shoot

Eagle-eyed marksmen from south of the border took highest honors at the wind-up of the Victoria Police Department's annual revolver shoot yesterday. Seattle and Tacoma police teams were in the first two spots, with Victoria police team No. 1 a close third.

In a special event shoot for city officials other than competing members, Safety Commissioner William E. Farrar walked away with first prize and left Victoria Police Chief John Blackstock at the bottom of the list.

Top shots of the two-day event were:

22-Calibre, slow fire—O. Pinion, master; H. Koschak, expert; A. Zaidrovich, sharpshooter; C. Wisell, marksman; A. Weeren, tyro.

22-Calibre, time fire—J. Steele, master; H. Koschak, expert; A. Briggs, sharpshooter; G. Scott, marksman; A. Weeren, tyro.

22-Calibre, rapid fire—W. Fletcher, master; J. A. Young, expert; A. Briggs, sharpshooter; C. Wisell, marksman; W. Thompson, tyro.

22-Calibre, national course—O. Pinion, master; H. Koschak, expert; A. Briggs, sharpshooter; G. Scott, marksman; A. Weeren, tyro.

22-Calibre, four-man team, national course—Seattle Police Team.

Individual centre fire, national course—W. Fletcher, master; H. Koschak, expert; Mrs. G. Backstrom, sharpshooter; G. Scott, marksman; G. Davies, tyro.

Individual centre fire, slow fire—O. Pinion, master; H. Koschak, expert; Mrs. G. Backstrom, sharpshooter; B. Rummel, marksman; A. Weeren, tyro.

Individual centre fire, time fire—J. Steele, master; W. Day, expert; M. Pollie, sharpshooter; B. Rummel, marksman; G. Davies, tyro.

Individual centre fire, rapid fire—W. Fletcher, master; H. Koschak, expert; R. Sinclair, sharpshooter; R. Beattum, marksman; G. Davies, tyro.

Ladies' match—Mrs. E. Young.

Mayors, aldermen, councillors, reeves and commissioners—William E. Farrar.

Centre fire, four-man team, national course—Mount Rainier Police pistol and revolver club.

Aggregate winners—O. Pinion, W. Fletcher, A. A. Young, J. Mason and A. Briggs; H. Koschak, high expert; R. Schultheis, high sharpshooter; G. M. Scott, high marksman, and A. J. Weeren, high tyro.

Don't buy an Auto Polish that won't clean your car!

✓Shine lasts for months
✓No hard rubbing or buffing
✓Seals out dirt and road film
✓Inhibits color fading . . . .
✓Prevents rust and oxidation
✓Money-back guarantee . . .

Autobrite 4% SILICONE CAR POLISH

WARNING ORDER NO. 103

Anti-Aircraft Firing Practice will be carried out from the vicinity of ALBERT ROAD, B.C., as follows:

17 JULY 52—0900 hours to 1130 hours
17 JULY 52—1400 hours to 1600 hours
18 JULY 52—0900 hours to 1130 hours
18 JULY 52—1400 hours to 1600 hours
24 JULY 52—0900 hours to 1130 hours
24 JULY 52—1400 hours to 1600 hours
25 JULY 52—0900 hours to 1130 hours
25 JULY 52—1400 hours to 1600 hours

The Danger Area is described as follows:

The seaward sector of a circle of 22,000 yards radius centred on NORTH Latitude 48 degrees 23 minutes 20 seconds, WEST Longitude 123 degrees 28 minutes 00 seconds, and limited by the radii drawn from the centre through RACE ROCKS Lighthouse at NORTH Latitude 48 degrees 17 minutes 48 seconds, WEST Longitude 123 degrees 31 minutes 13 seconds, and drawn from the centre through the TRIAL ISLAND Lighthouse at NORTH Latitude 48 degrees 23 minutes 30 seconds, WEST Longitude 123 degrees 15 minutes 00 seconds.

The Danger Altitude is: Surface to 25,000 feet.

BY ORDER,
COMMANDANT,
ESQUIMALT GARRISON.

Mothers Get Warning On Sitters

The president and dispatcher of the Children's Home Companion Club—a Victoria baby-sitting service—warned clients yesterday not to pay commissions to sitters representing themselves as being from the club.

Mrs. Hazel Wisdom, the club official, advised clients to ask the sitters to show club cards and emphasized the organization did not demand commissions from sitters.

She said complaints had been received that baby-sitters had asked more money "because we have to pay 10 per cent commission."

"Some of these people I wouldn't let sit with a bulldog," said Mrs. Wisdom.

More than 900,000 separate species of insects have been recorded and described.

Young in Heart Attend Picnic Where Youth Feels Out of Place

The young in heart gathered for a picnic in Mount Douglas Park yesterday. Anyone under 70 years of age felt out of place.

More than 100 members of the Old Age Pensioners' Organization, Branch 5, spent the afternoon and early evening in quiet enjoyment of picnic food and table games.

They stayed mostly under the trees in the shade—it was too hot to play baseball anyway—but they were gay enough without strenuous sports.

Considerable pride went into claims of age, even among the women, but there was no doubt that the winner of the other end of the scale was Robert Newman, who is 19 months old.

He attended the picnic with his grandparents, Mr. and Mrs. W. R. Hunter.

One of the busiest pensioners at the picnic was W. H. Harrison, who brought along his flute to entertain the gathering.

It's entertaining, but it's not music, says Mrs. A. E. Linley as J. R. Kemsley tootles the flute at Old-Age Pensioners' Organization, Branch 5, picnic in Mount Douglas Park yesterday. Nearly 110 pensioners enjoyed perfect picnic weather. Mrs. Linley, at 84, was oldest woman at picnic.—(Colonist photo by Jim Ryan.)

Many Try Open Air Dancing

About 200 dancers pivoted and glided through old-time waltzes and square dances at the City-Y.M.C.A. open air dancing in Central Park last night.

The Thursday evening summer-dancing sessions opened last night and will continue every Thursday evening at 8:30 until the end of August.

A large crowd jammed the enclosed tennis courts at the southwest corner of the park to watch experts and beginners alike swirl through the intricate steps to music supplied by a record-player connected to a loud-speaker system.

Canada's area is 30 times greater than the area of the British Isles.

William Howard Taft polled 3,484,956 popular votes in 1912 and got eight electoral votes. In 1936, Alf. M. Landon polled 16,679,583 popular votes and also got eight electoral votes.

Get Quick Relief from CHRONIC BRONCHITIS

"Ever since birth, I was subject to attacks of Chronic Bronchitis," writes Mr. Roy Jarvis, 1026 Dovercourt Rd., Toronto. "I coughed wiolently and wheezed a great deal. Then, I learned about RAZ-MAH—and now I'm happy to say I've found relief."

You, too, can get quick relief from that dry, hacking or phlegmy bronchial cough. Take Templeton's RAZ-MAH—the remedy specially made to relieve Chronic Bronchitis, Asthma and Hay Fever. Enjoy your work, enjoy your rest—start taking RAZ-MAH today. 65c, $1.35—at druggists. 8-33

What's Ahead For Vancouver Island?

With a boom busting out all over, what will happen to the wonderful charm that was always one of its greatest assets? Can the power and the glory live happily side by side? Don't miss Stuart Keate's, "Revolution in Lotusland," in the July 15 Maclean's.

HOW ENDICOTT FRONTS FOR CANADA'S COMMUNISTS

Who is this man who enrages so many Canadians? Blair Fraser tells the full story behind this former missionary who has become one of Communism's greatest assets in the world to-day.

PLUS: "They Want Our Unwanted Children," by Sid Katz . . . . . "When the Chautauqua Came to the Prairies" . . . . . Blair Fraser's "Backstage at Ottawa" . . . . . and Beverley Baxter's "London Letter" . . . . . and a host of vital, entertaining features you'll always find in Maclean's, truly Canada's national magazine.

FICTION CONTEST

In this issue, you'll find complete rules and entry form for Maclean's latest and biggest short-story contest for Canadian writers — a contest offering the highest rates of payment ever offered by a Canadian publisher.

MACLEAN'S
CANADA'S NATIONAL MAGAZINE
NOW ON SALE
A Maclean-Hunter Publication

Radar Contingent of Victoria To Join Eastern Manoeuvres

Victoria's radar contingent will be among the 50 pilots, 100 ground crew and administrative staff that take off from the West Coast, July 18, for two weeks of manoeuvres with eastern fighter groups.

Units leaving this area are 443 City of New Westminster Squadron under Wing-Cmdr. R. B. Barker, D.F.C.; 442 City of Vancouver Squadron under Wing Cmdr. E. A. Alexander; and Victoria radar group commanded by Sqd. Ldr. P. D. P. Holmes.

Over-all commanding officer of the West Coast units is Group Capt. Geoffrey Northcott.

Exercises this year will be held in conjunction with the United States Air Force which will provide bomber groups to test the readiness of the radar network in the eastern section of Canada.

The Victoria radar group will be stationed at St. Hubert, Que., and the exercises will continue to July 27.

Inter-squadron competition will be limited to the shoot for the McBrien Trophy.

1¢ SALE
GET YOUR FULL SIZE CAKE OF PALMOLIVE SOAP for ONLY 1¢
with purchase of Sweet-Smelling FAB
WASHES YOUR CLOTHES CLEANER-CLEANER-CLEANER-WHITER-WHITER-WHITER

SAVE $1.00 Per Ton ON GASCO BRIQUETS

ORDER BEFORE JULY 31

Stock up on this saving fuel for fireplace, furnace, heater. For this month, $23.00 per ton.

ROSE FUEL CO
OPPOSITE HUDSON'S BAY
PHONE E-1185
1700 DOUGLAS

top quick-energy food of many uses

So many of your favorite treats taste better made or topped with Rogers' Golden Syrup. Carefully refined from pure cane sugar, Rogers' Golden Syrup adds extra flavor and smoothness to baking and provides quick and lasting energy for young and old.

Treat topping for ice cream, a flavor-zest for rich, moist puddings.

Spread on bread, Rogers' Golden Syrup tastes like more!

Wonderful on waffles! Perfect for pancakes!

Makes lighter, finer-textured cakes that stay moist and tasty longer.

Your favorite cookies . . . crisp or chewy . . . better than ever.

Rogers' Golden Syrup makes dandy candy.

free!

ROGERS' GOLDEN SYRUP

Tours for the asking . . . 80 delicious, mouth-watering recipes in an attractive bound booklet.
Write today to: B. C. Sugar Refining Co. Ltd., Vancouver, B.C.

WATER tells the truth about . . . WHISKY

Put Seagram's "83" to the water test. For water (plain or sparkling) is your most reliable guide to the whole truth about any whisky. Water adds nothing, detracts nothing, but reveals a whisky's true, natural flavour and bouquet.

Say SEAGRAM'S and be SURE . . . of the finest

Seagram's "83" Canadian Whisky

This advertisement is not published or displayed by the Liquor Control Board or by the Government of British Columbia.

Bring World Events Into Your Home with TELEVISION

By GENERAL ELECTRIC

See the New G-E 17" Model on display $429

Now you can see and enjoy great shows . . . sports events, happenings of international importance . . . right across the continent.

A new world of entertainment is brought before your eyes in your own living room.

Expert Installation — Complete Service

Fletchers
4 Floors at 1130 Douglas

THE DAILY COLONIST PRESENTS
J. ARTHUR RANK
AND UNIVERSAL NEWS

OLYMPIC STARTS
OIL PIPELINE TO VANCOUVER
• • •
MR. AMERICA
MISS UNIVERSE
• • •
SHIPBOARD FASHIONS

GREGORY PECK
ANN BLYTH
in Rex Beach's
The WORLD IN HIS ARMS
NOW
ODEON

CLASSIFIED ADS
Don't Cost—They Pay

Uncle Wiggily Story - - -

By Howard Garis

"Do you see what I see?"

Bunty the orphan rabbit was playing doll housekeeping with some of the other animal girls in a dingly dell of Mud Turtle Island. They had gone to the dell when Uncle Wiggily's amusement raft tied up at the island after the merry-go-round stopped running away.

"Is your doll all better now, Bunty?" asked Susie Littletail, who was a rabbit cousin to Bunty.

"Oh, yes, Susie," replied Butny. "My doll Priscilla had been sick but she is much better now. I am going to put her to sleep under a mulberry bush. Sleeping under a mulberry bush is very good for dolls that have been ill. How is your doll, Susie?"

"My doll Matilda has been very sick," answered Susie as she rocked her doll in her paws. "She had the fidgitty gibbitts very bad."

"What are the fidgitty gibbits?" asked Bunty. She put her doll Priscilla to sleep on a soft bed of grass under the mulberry bush.

"The fidgitty gibbits is when a doll can't keep still," asnwered Susie. "She just keeps flipping and flopping. Look! There goes Matilda flipping now!" As Susie spoke, her doll gave a jump and flopped right out of the little rabbit girl's paws. "What do you think would cure my doll of the fidgitty gibbits, Bunty?" asked Susie as she picked Matilda out of a clump of ferns.

"She ought to have some medicine," said Bunty. "Maybe if we dig up some sassafras root and let Matilda chew on it, that would cure her of the fidgitty gibbits."

"Let's go look for some sassafras roots," said Susie. "Matilda is quieter now. I will put her to sleep beside your Priscilla doll and we will go look for sassafras roots."

The two little rabbit girls put their dolls to sleep side by side under the mulberry bush. In the dingly dell other animal girls playing with their dolls from Uncle Wiggily's raft were

"Isn't Mud Turtle Island a lovely place?" quacked Alice Wibble-wobble, the romantic duck girl. "I am glad Uncle Wiggily stopped here for a picnic. My doll Tweedie was very sick, but she is now much better. I am going to write a verse about my doll."

That was one of the things Alice Wibblewobble could do—write verses or little poems. She sat down and began to write a verse on a piece of white birch bark for paper. Kittie Kat, the pussy girl, was looking for some catnip to give her doll for medicine. Bunty and Susie were going to start off to look for sassafras when, all of a sudden, Bunty pointed one ear at the path through the trees and said:

"Look, Susie! Do you see what I see?"

"What do you see?" asked Susie.

"I see Buster riding down the path on a big stone," whispered Bunty. "Look, here he comes! He's riding on a stone!"

"How can Buster ride on a stone?" asked Susie.

"I don't know," answered Bunty. "But he is! Look"

Susie looked and saw Buster coming along, riding on the back of the big mud turtle, just as I told you in yesterday's story.

"Oh, Buster! How can you ride on a stone?" asked Susie in surprise.

"I'm not riding on a stone. I'm riding on the back of a big mud turtle," answered Buster. "I came to surprise you, Bunty, and I guess I did."

"You surely did!" laughed the orphan rabbit. "Do you think we could have some rides on the turtle's back, Buster?"

"Sure you can," replied the rabbit scout. "Mr. Turtle will ride you and your dolls. I'll get off and you can get on."

Bunty and her chums, laughing and shouting, took turns riding on the big mud turtle's back. The sick dolls liked it so much that every one of them was soon well again.

While all this fun was going on, back at the field the players were wondering why Buster didn't come back with the baseball he had gone to look for.

"I wonder what's keeping Buster?" barked Jackie Bow Wow.

"Maybe something has happened to him," quacked Jimmie the duck.

"Let's go look for him," suggested Billie Wagtail the goat.

The wondering ballplayers started toward the trees near which they had last seen Buster. I'll tell you more tomorrow if peach pudding doesn't fall downstairs when it is taking the chocolate cake up to bed.

(Released by The Bell Syndicate, Inc.)

HURRY! ENDS SATURDAY
FORT DEFIANCE
STARRING DANE CLARK
ADDED THRILLS
"Four in a Jeep"
Featuring VIVECA LINDFORS
PLAZA

Games Entry List Sets Record

A record-shattering entry list has been lined up for 15th annual Victoria Highland Games at Macdonald Park, Saturday.

Officials of the Victoria Highland Games Association said yesterday that double the number of contestants of immediate post-war years and a big jump from last year had been registered for dancing, piping, and track and field events.

"They'll be busy all day and half the night," one official suggested.

A record crowd is expected to turn out for the famous event with visitors from western provinces and many parts of the United States due to attend.

OPENING AT 2 P.M.

Commodore Kenneth F. Adams, R.C.N., commanding officer, R.C.N. barracks at Esquimalt, will officially open the games at 2 p.m.

Band of H.M.C.S. Naden will play from 1.30 to 2 p.m. and John Dunbar, Scottish-born Victoria baritone, will lead in the singing of the national anthems of Canada, Britain and the United States.

The entry total was approximately 250 at last count, with more than 100 local dancers entered in the dancing competitions. Dancing classes range from those for youngsters under six to adult professional.

Bicycle races, jointly sponsored by the Canadian Legion and the games association are also on the program.

More Africans Held by Police

PORT ELIZABETH, South Africa, July 10 (Reuters).—Eighty-eight Africans were arrested today for breaking racial-segregation laws at the Brighton railroad station and Post Office.

The arrests brought to 203 the number of men and women arrested for their parts in the African-Indian passive-resistance campaign against the government's white-supremacy policies.

BRITISH "SNOOPERS"

LONDON (CP)—Britain still has its "snoopers." R. A. Butler, Chancellor of the Exchequer, told the Commons in reply to a question that 6,128 officials are authorized to inspect and investigate private houses without a search warrant.

DANCE TONIGHT
Victoria's Newest Ballroom
THE ARAGON 1516 BROAD
Available For Rentals—G 0669

NOW SHOWING
TODAY AND SATURDAY
"RED SHOES"
A J. ARTHUR RANK FEATURE
3 TIMES ACADEMY AWARD WINNER
Complete Shows at 6.45, 8.51
Feature Starts 7.07, 9.08
You are kindly urged to come early to obtain a seat
OAK BAY
TEMPLE OF REFINEMENT
ENTERTAINMENT AND EDUCATION

NOW SHOWING
The Best 50c Rib-Tickler
Now on the Coast
Forget those election blues—Come to the Fox tonight and chuckle till the next election at the antics of those funny bunk experts in
"MERRILY WE LIVE"
All-Star Comedians Brian Aherne, Alan Mowbray, Constance Bennett and Patsy Kelly.
Beat the heat, buy yourself a treat, air-conditioned for comfort.
Starts Tonight at 6.45 and 9.00 p.m.
Quadra and Hillside
FOX
PLENTY OF PARKING AREA

Tillicum OUTDOOR
B-7531 GATES OPEN 7.30 p.m. ENDS TONIGHT
(In Super Cinecolor) PATRICIA MEDINA - JOHN SANDS
"ALADDIN AND HIS LAMP"
Chapter 7—"KING OF THE CONGO"
Cartoon Carnival First Run News
FREE Pony Rides for the Children
Come early . . . Play "LUCKY" . . . Many FREE Prizes
2 FREE PASSES TONIGHT IF YOUR LICENSE ENDS IN 6 7 8

SAT. NITE Sir Cecil SAT. NITE
"DAPHNE MARSHALL"
AND HER VIOLIN
PLUS
REG. WOOD'S CLUB SIROCCO ORCHESTRA
GLORIA BERRY THE SWINGETTES
For Reservations Phone E 9271
DANCING 9.30 - 1 A.M. ADMISSION $3.00 PER COUPLE
SUPPER DANCES IN THE NEW CONTINENTAL ROOM
EVERY TUESDAY AND THURSDAY, 9.30-11.30 $2.00 PER COUPLE

The Pride of Scotland
McCallum's Perfection Scots Whisky
DISTILLED, BLENDED AND BOTTLED IN SCOTLAND SINCE 1807
Contents 26⅔ oz.
This advertisement is not published or displayed by the Liquor Control Board or by the Government of British Columbia.

Visiting Motorist Fined $200

John G. Young, visiting motorist from Alberta, was fined $200 in city police court yesterday after pleading guilty to an impaired driving charge.

In a recent accident near the intersection of Quadra and Hillside, Young was in collision with a telephone pole.

Magistrate Hall ordered that his driving in this province be restricted to his return trip to Alberta.

Sailor Peter John Balogna changed his plea to one of guilty yesterday on an assault charge.

He was arrested on the early morning of July 5 in the 1400-block Government after assaulting Henry Fishere. He was fined $35. A superior officer vouched for the good behavior record of accused.

Richard B. McKinney, 658 Niagara, was found guilty of a careless driving charge dated June 27 and was fined $35. He was involved in an accident at the corner of Cook and Pandora. Damage to accused's car was about $200, the other vehicle $300.

CAPITOL STARTS TODAY!
2 BIG HITS!
Join the world and see the Navy!
It's an ocean of fun and laughs!
A GIRL IN EVERY PORT
starring GROUCHO MARX
MARIE WILSON
WILLIAM BENDIX
with DON DeFORE
GENE LOCKHART

No. 2 HIT!
TEN MEN AND A GIRL
Whose Heroism Made History!
The thrilling last-ditch stand atop Devil's Mountain . . . that blocked a whole army's relentless march!
KING BROS. PRODUCTIONS, INC. presents
DRUMS IN THE DEEP SOUTH
JAMES CRAIG · BARBARA PAYTON · GUY MADISON
SUPERcineCOLOR
40¢

ROYAL
IT'S THE RIOTOUS COMEDY!
"PAT AND MIKE"
SPENCER TRACY KATHARINE HEPBURN
Co-starring ALDO RAY
DOORS AT 1 P.M.
FEATURE AT 1.30, 3.29, 5.28, 7.27, 9.31

TODAY & SAT.
It's the story of the chosen sex.
Phone call from a Stranger
Shelley WINTERS
Gary MERRILL
Michael RENNIE
Keenan WYNN
also starring Bette DAVIS
ADD'D FEATURE
JAPANESE WAR BRIDE
The story of a miscegenetic love!
Shirley Yamaguchi · Don Taylor
ATLAS
35¢ 1 to 6 p.m.
A FAMOUS PLAYERS

STARTS TODAY! 2 TOP ACTION HITS!
A Bunch of Husky Guys in Battle-Green Who Showed the World You Can't Stop a Marine!
When the Chips Were Down . . . The Cry Was
"Retreat, hell!"
FRANK LOVEJOY · RICHARD CARLSON · RUSTY TAMBLYN · ANITA LOUISE
— PLUS —
A Story Tense With Speeding Excitement!
RUTH ROMAN STEVE COCHRAN
"Tomorrow Is Another Day"
PRESENTED BY WARNER BROS.
DOMINION
40¢
A FAMOUS PLAYERS E 0914

ON OUR STAGE—NIGHTLY AT 9—FOR A WEEK!
"FUR FASHION PREMIERE"
Win a Beautiful Fur Cape Stole!
One cape will be given away each night during the Fashion Show. Get your free ticket on the cape anytime after 1 p.m. at the Odeon.

The wild wind screams! The raging seas roll North!
. . . as the fabulous "Boston Man" challenges the gale-lashed Alaskan seas . . . for the lips of a Forbidden Woman!
Universal International presents
GREGORY PECK
ANN BLYTH
in Rex Beach's
The WORLD IN HIS ARMS
COLOR BY Technicolor
with ANTHONY QUINN · JOHN McINTIRE · ANDREA KING
STARTS TODAY! ODEON
SEE IT AT 1.04, 3.06, 5.12, 7.18, 9.24

A Warning about Foreign Attachments to Telephones

Telephone subscribers are reminded that the use of telephone attachments unauthorized by the Telephone Company is contrary to regulations governing telephone service. This is pointed out because from time to time certain devices of this kind appear on the market and are offered for sale or for rent to telephone users.

The regulation applying to "non-approved devices" follows:

> *The subscribers shall not use or permit to be used any electrical or mechanical apparatus or device in connection with the equipment or facilities furnished by the Company without the written consent of the Company, or permit the attachment of advertising devices thereto. If any apparatus or devices of any kind other than those furnished or approved by the Company are attached to or connected with any part of the Company's property, the Company may remove such apparatus or devices or terminate the service.*

This regulation is, of course, in the interests of good telephone service and, therefore, for the protection of telephone subscribers generally. Some attachments to telephones can impair service. And interference with service on one telephone does not stop with that instrument. Others are bound to be affected.

That's why telephone regulations prohibit telephone attachments without the written consent of the Telephone Company.

BRITISH COLUMBIA TELEPHONE COMPANY

DOUGLAS AT FISGARD
Hudson's Bay Company
INCORPORATED 2ND MAY 1670
Store Hours: 9 a.m. to 5 p.m., Wed., 9 a.m. to 1 p.m.
Phone E 7111

Helena Rubinstein Stay-On Nail Polish
Long-lasting nail polish with base coat built right in
Lipstick 1.50
Nail Polish 85¢
Helena Rubinstein's new polish lasts much longer than ordinary polish, protects the nails themselves, and requires no undercoat. In 12 colors to match Stay-Long Lipstick.
BAY Toiletries, Street Floor

Consult
Optometrist
Ronald F. Jeune
BAY Optical Department, Second Floor